The Janesville Daily Gazette.

VOLUME 33 | Entered at the Post-Office at Janesville, Wis., As Second-Class Mail Matter. | JANESVILLE, WISCONSIN, WEDNESDAY, APRIL 17, 1889. | Published Every Evening, Except Sunday, At $6 Per Year. | NUMBER 33

THE GAZETTE.

WEDNESDAY APRIL 17.

TO-DAY'S ANNIVERSARIES

Born: Bishop Stillingfleet, 1635.
John Ford, 1586.
Ferdinand Lassalle (father of socialism,) 1825.
Died: Benjamin Franklin, 1790:
George Villers, 1687.
James Thom, 1850.

Marino Faliero, doge of Nice, executed, 1355.
Mills bill debate begun, 1888.

THE END OF THE MATTER.

The Keogh prison bill was defeated in the senate on Tuesday afternoon. Mr. Keogh had done some hard work for his pet measure, spending most of his time in nursing its chances. Of course, it was an iniquitous bill, full of disaster for the state and injury for the prisoners. But a majority of the assembly voted for the passage of the bill, and why, no one who is not influenced by demagogism, can understand. It is a surprise that the Wisconsin assembly should so forget its duty, and prove faithless to its obligations to the people they represent, as to vote for a scheme which could do nothing else than shame the state and destroy the efficiency of the prison. But demagogues are always on hand and they never slumber nor sleep, so that no one need be surprised at anything they may do.

The Wisconsin State prison was never in better condition than it is now. The state board of supervision has inaugurated all possible reforms in the prison. The prisoners were never better cared for than now; and in addition to these facts the prisoners earn four-fifths of their own support.

The Milwaukee Sentinel which has done some splendid work in opposing the Keogh "prison-idleness bill" gives some facts in connection with the present management of the state prison that should be carefully read:

"The shoes made in the Wisconsin prison are not sold in this state.

"The material for the manufacture of prison shoes is mostly bought in this state.

"The shoes made in the Wisconsin prison do not compete, locally, with the shoes made by manufacturers outside the prison.

"The prison labor of this country is divided pretty fairly between a half dozen large industries and a score of smaller industries.

"The Wisconsin convicts make shoes that are sold in remote states and territories; convicts in other states make furniture and other articles. On the whole, prison labor is as fairly divided among different industries as it can be if convicts are to earn anything like their own living.

"So it simply come to a question whether convicts shall or shall not support themselves.

"They cannot begin to support themselves under the proposed Keogh method. Taking the country as a whole, in those states having the contract system the convicts earn, on an average, over 60 per cent of their own support; while in those states having the state-account plan, they earn about 30 per cent of their own support.

"In Wisconsin we are exceptionally fortunate, for the convicts here earn over 80 per cent of the cost of their own support."

WHERE THE TROUBLE COMES IN.

Certain of the Calhounist and Cobdenist journals of Indiana are striving to read the South Bend Times out of the party, just as certain Calhounists and Cobdenists in the southern tier are striving to read the Atlanta Constitution, the Birmingham Age-Herald, the Macon Telegraph, the Charleston News and Courier, and all the Randallite democracy out of the party. The Times, however, after reminding its adversaries that Mr. Randall's views were incorporated into the platform of 1884, upon which Mr. Cleveland was elected, and were denied recognition by the platform of 1888, upon which Mr. Cleveland was rejected, asks of its Calhounist persecutors: "Because the republicans are protectionists must we be free traders?" The question is well put. Jackson was no free trader, nor was Jefferson. Free trade democracy dates no further back than to Calhoun. And, as the South Bend Times has it, if Calhounism is to be made a cardinal point in the creed of northern democracy, "the only duty left to us will be to perform the funeral rites of the democratic party." This is the clever and cautious vein of the New York Sun, to the policy of which the South Bend Times adheres.—*Inter Ocean.*

The trouble with the national democratic party is the lack of a definite policy regarding any great public measure. It cannot agree on the question of the tariff and never has agreed thereon, and probably never will. But what is bad for the democracy is that the free trade leaders of the party dictate the shiftless policy concerning import duties. Had it not been for the free wool, and in fact the free trade message of Cleveland one year ago last December, there are chances that he would have been re-elected last year. But the attempt to ride rough shod over the considerable wing of the democratic party which believes in home protection was the forerunner of defeat. The democratic party would have gone to pieces in 1884 notwithstanding the multitude of republican blunders in that campaign, if the warning voice of Randall had not been heeded in so shaping the platform that on the tarriff question he meant protection to the Randallites in Pennsylvania, and free trade to the Carlisle men in Kentucky.

The Inter Ocean asks these three questions:—"Are we about to see a new departure in democracy? Is there to be a Hill democracy, with Randall as its premier and protection for shibboleth, and a Cleveland democracy, with Mills for its prophet and free trade for its watchword? Is the democratic party disrupting itself in 1889 as it was doing in 1859?"

It would seem from the discordant voices that come from the democratic press of the east, that there will be two democratic parties—one which will follow Randall and the Sun, and the other which will follow Cleveland and Mills and the World. It does not require much depth of political wisdom to foretell the consequences of this discord. It is simply democratic disruption.

Senator Kennedy, of Appleton, who by the way was formerly a resident of Janesville, made a little speech in the senate on Tuesday afternoon, in which he said that the appointment of Patrick Egan as minister to Chili, will cost the democratic party 500,000 Irish votes at the next election. From the point of view taken by Senator Kennedy the democratic party hasn't a bright outlook for 1892. Of course Blaine knew a thing or two when he crowned Patrick Egan, the Irish republican, with the dignity of envoy extraordinary and minister plenipotentiary of the United States to Chili.

A Philadelphia detective says that one remarkable effect of the high-license law has been to free the city almost wholly from professional burglars, thieves and other criminals. "These people," he says, "always associate together, and when their resorts and haunts were broken up they cleared out. There is no place for them to go, no place of rendezvous, and accordingly they have gone to other places where saloons and all night dives such as they frequent are permitted to flourish." New York city, with its ten or twelve thousand saloons, probably gets Philadelphia's former quota of crooks.

The New York World hoots at the ticket for 1892 mentioned by the New York Sun. "Hill and Randall," and says: "It would not come within 50,000 votes of carrying Indiana in 1891." The indications are that our democratic friends will furnish the republicans with a good deal of fun in '92.

The Chicago postoffice has a Sexton. It has been in need of something of that kind during the past four years.

Peculiar Inscriptions.

We are grateful to a French writer who has with commendable industry collected many of the ancient mottoes traced upon quaint old houses and furniture. He says:

"In many parts of Germany and in Bavaria and Saxony may be read these beautiful words of welcome. 'God bless thy coming in and thy going out;' or 'Let the blessing of God rest upon this house, and upon all who enter or leave it!'

"Not unfrequently a touch of humor crept in among the staid old burghers. Upon a candle manufactory was emblazoned: 'If, O people, death in thy house be like the snuff of the candle of life, thou knowest by the odor whether it be a tallow candle or a wax one.'

"In the great dining hall of the fortress of Marienburg, in western Prussia, is inscribed: 'He who wishes to eat here must be delicate in his eating, chaste in his conversation, and peaceful in his manner; above all, pious and loyal; if not, he will soon receive notice to quit."

Rubies and Volcanoes in Australia.

An Adelaide special says: David Lindsay, the explorer, has returned from the Macdonnell ranges. He says that the men on the ruby fields there number 300, but prospecting and work of all kinds are at a standstill owing to the absence of rain. At Alice Springs no rain has fallen since February. He is confident that if rain fell a rich miners' field would be opened up.

Mr. Lindsay asserts that the statement by Police Trooper Willshire about the existence of an active volcano some two hundred miles northwest of Alice Springs is correct. The blacks at Alice Springs who come from that part of the country are so precise in their statements that Mr. Lindsay is sure there is a volcano there. The natives say a hole in the locality indicated is always burning. It growls and throws up sand and stone. They do not care to talk much about it, asserting that "it is no good; black fellow did not make it."

Card Telegrams.

A new scheme of card telegrams is being tried in Hungary for use in districts having a postoffice but without a telegraphic service. Cards sold at the postoffice at the price of 35 kreutzers for five words, excess to be paid for by additional postage stamps, to be affixed at the corner. The telegram can be put in any letter box and is forwarded to the nearest telegraph office, and from there it is dispatched without further delay or charge. It is not so generally known to the public as it might be that in England telegrams can be posted at any pillar-box and will be sent on from the nearest telegraph office. Some such scheme of special forms for this purpose in the shape of card telegrams, might render this of greater pratical utility, and the example of Hungary is worthy of the attention of the postoffice authorities.

A War Ship Sent After a Trunk.

When the Duke and Duchess of Edinburg went recently to Greece it was discoved on arriving at Athens that a trunk containing certain indispensible articles of attire belonging to the Duchess had been left behind at Malta. A telegram ordering the said trunk to be sent by the next day's steamer would have been the cheapest and readiest way of obtaining it, but the Duke of Edinburg actually dispatched one of the vessels of his squadron all the way to Malta to bring back the trunk and its contents, thereby saving himself about a sovereign for telegram and carriage by steamer. This trip of Her Majesty's ship must have involved a cost to the tax payers of some hundreds of pounds.

Two Alabama Brothers.

A very unusual incident occurred recently in Tuskaloosa, Ala. A young white man was convicted before a justice of the peace in one of the country precincts, some ten or twelve miles from that city, of petty larceny, and sentenced to imprisonment for twenty-four hours. His brother was deputized as an officer to bring him to jail. The two brothers came into town, one a prisoner and the other an officer in charge. They proceeded to the jail, where the official brother turned his prisoner brother over to the jailer to be placed in confinement.

Advice to Mothers.

MRS WINSLOW'S SOOTHING SYRUP should always be used for children teething. It soothes the child, softens the gums, allays all pain; cures wind colic, and is the best remedy for diarrhoea. 25c a bottle.

A MOTHER'S AWFUL DEED.

SHE POISONS HER CHILD AND HERSELF.

Murder and Suicide in Buffalo—Bold Attempt to Rob a Bank—The Criminal Record.

CHICAGO, April 17.—A sad case of undoubted murder and suicide is reported from Harlem to-day. Early this morning some men entered a vacant house a few blocks from the depot and were horrified to find the dead body of a young woman lping upon the floor and by her side a little child 11 years old, who was also nearly dead.

The two were discovered by Officer Brown, who was attracted to the place by the howling of dogs.

The daughter was given stimulants and was finally able to tell the following story: She said her father was a harness maker employed by Kemp, 464 Wells street, Chicago. Herself and mother left home yesterday forenoon, and after walking down town took a car and rode as far west as West Fortieth street. They then walked the rest of the day, reaching Harlem sometime during the night. She said her mother told her she was going to visit a family named Herman, but did not tell her where they lived.

About 2 o'clock they entered a little strip of woods where the mother took from her pocket a package of "rough on rats" and insisted upon her daughter taking a quantity of the poison, which she did, after which the woman took a large dose of the same stuff.

The balance of the afternoon and evening was spent in wandering aimlessly about, both suffering excruciating pain from the poison. Some time during the night they found the building in course of erection and entered it. The two found their way to the rear bed-room, where they lay down upon the bare floor, side by side, to die. The mother was relieved by death, but the daughter suffered untold agony until found this morning.

She was taken to the residence of Mr. Lang in Harlem, where kind hands did what they could to alleviate her sufferings.

The physician who is attending the girl says she can not recover, and will die before night.

Charles Bruckner was seen this afternoon and said his wife and daughter left home yesterday morning and he had been searching for them since. The information of the tragic end of his wife and approaching death of his daughter was given him and the man was overcome for a few minutes. He finally said he could give no reason for the action of his wife unless it was a little dispute they had had about the disposition of the girl. Mr. Bruckner said she was very wild, and he had suggested about having her sent to a reform school or some place of that kind. To this his wife objected, and they had a few words over it.

RESULT OF A LOVERS' QUARREL.

Albion Skinner Commits Suicide in the Presence of His Sweetheart.

VALPARAISO, Ind., April 17.—Albion Skinner, a well-known connected young man of this city, committed suicide last night in front of the residence of Miss Fanny Baum, five miles in the country. The two had long been acquainted and were considered the best of friends. Skinner called at the girl's residence last night and took her out for a drive. During the time an old misunderstanding was renewed, and when the couple parted Skinner told the girl she would not see him again, and spoke of killing himself. She disregarded the speech and asked him to call again. She then went to her room, and, on looking ont the window, saw the deceased hitch his horse and take a revolver from his pocket. She called him by name, but he made some unintelligible reply, and the next instant was lying prostrate on the road, a bullet having pierced his brain. Nothing could be done to restore the unfortunate young man to consciousness, and he died this forenoon. While the prevailing opinion makes the case out a clear suicide, there are many who think that it is the result of accident, as the young man shot himself once before by carelessly handling a revolver.

NOT AFRAID OF ROBBERS.

A Canadian Banker Repulses Two Men Who Demanded His Cash.

LONDON, Ont., April 17.—Two strangers entered the banking office of F. S. Clarke to-day. Frank Clarke was alone behind the counter. One of the men presented a pissol at Clarke's head and called upon him to deliver his money. Clarke stood for a moment in astonishment, and the order was repeated rather imperatively, "Hand out your money." The young man at once answered, "No I won't," and reaching quickly over the railing, grasped the barrel of the pistol and turned it aside. The other stranger was standing at the door of the counter as if ready to pounce in and secure the cash on a favorable opportunity. Upon seeing the bold stand taken by Clarke and his evident determination to fight, both men turned and ran out of the door and down Richmond street. They were not captured.

MURDER AND SUICIDE.

Buffalo Has Two Sensations Which Stir Up the Authorities.

BUFFALO, N. Y., April 17.—The city is hardly recovering from the sensation produced by the attempted murdur Sunday night, the perpetrator of which is still being sought for through the city and its suburbs, when word is received at police headquarters of a murder on Seneca street in a block known as one of the worst in the city.

Thomas Dominquez has been living in the house with his wife, who was found this morning in one of the rooms lying on the floor with her face hacked to pieces and her throat cut from ear to ear. The room resembled a slaughter-house. After killing his wife the murderer cut his own throat and lay by her on the floor dead. The authorities are becoming alarmed at the frequency of murders and suicides here.

Caught the Wrong Man.

WESTON, W. Va., April 17.—There were nearly 1,000 people at the depot last evening to witness the arrival of Richard Dowell, the man brought from Grand Forks, Dak., where he was arrested two weeks ago on the supposition that he was the murderer of John O. and Edward West, who were shot and killed while returning from church Dec. 23, 1885. Dowell was convicted but escaped from jail. Officers kept the crowd at a considerable distance from the train, but as soon as the prisoner appeared there were scores of shouts that he was not the man. The prisoner will probably he released.

The Hanging Route.

CHICAGO, April 17.—H. H. Angell, a prominent resident and business man of Oak Park, was found hanging in the barn in the rear of his residence, 111 Maple avenue Tuesday morning. The body was discovered by one of the members of his family. Mr. Angell was a coal dealer and had been in business in Oak Park since 1874. He had accumulated considerable property, and his business seemed to be a lucrative one. Deceased was about 48 years of age and leaves a wife and seven children, four of them grown. The cause of his suicide is not known, although it is said he left a note for his wife, the contents of which have not yet been made public.

DESPERATE BANK ROBBERS.

They Steal $14,000 From a Minneapolis Firm, But Are Finally Captured.

MINNEAPOLIS, Minn., April 17.—At 12:30 o'clock to-day Fred Douglas a bartender, accompanied by a man unknown, entered the State bank, ordered the assistant cashier to throw up his hands, covered him with a revolver, while his companion jumped over the railing, grabbed $14,000, threw it to Douglas, who ran from the bank. He was captured with the money in an alley near by, his companion escaping. The robbers fired two shots at the assistant cashier; neither took effect.

Adam Gwinn, an employe of the Occidental mill, says as he was walking home last midnight he was met by two men who covered him with revolvers, took him to the mill, took his keys, attempted to get into the safe, but failing, took him to the river and threw him in. They fired at him as he swam away, but he escaped.

Killed by an Insane Man.

EVANSVILLE, Ind., April 17.—George Kerth, 27 years old and a brother-in-law of Sheriff Pritchett, died at eight o'clock last night from the effects of a vicious kick by Lemuel Burns, a crazy man. At noon yesterday Burns got out of his cell in the jail and made a vicious attack upon the jailer, who on finding himself no match for the lunatic called for help. Young Kerth, who was in another part of the jail at the time, ran to his assistance, and after a hard struggle Burns was overpowered and carried back to his cell. While being freed he sprang foward and gave Kerth a terrible kick in the pit of the stomach.

Shot Down in Cold Blood.

ELMIRA, N. Y., April 17.—The little town of Lockwood, near Waverly, was thrown into intense excitement last night by the shooting of Mrs. Kellogg by Ellsworth White. Mrs. Kellogg and another lady had been making an evening call on Mrs. White and when they left White followed them. The ladies, seeing they were pursued began to run, when White fired three shots at Mrs. Kellogg, all taking effect in her back, inflicting fatal injuries. White was arrested this morning and refuses to give any reason for the shooting. White is a hard character and has served a term in the penitentiary.

A Counterfeiter on Trial.

BOSTON, Mass., April 17.—Levi G. Pratt was arraigned for trial to-day in the United States District court on a charge of passing counterfeit $20 and $10 notes. He had been employed as agent for the sale of a counterfeit note detector. He was tried and convicted for a similar offense in Iowa and sentenced to five years in prison. After serving two years of the term he was pardoned by ex-President Cleveland in 1888.

Arrest of a Defaulting Treasurer.

NEW LISBON, Ohio, April 17.—New Lisbon's defaulting treasurer was arrested last night and soon afterward his son-in-law furnished bail in the sum of $1,000. Lodge refuses to offer any explanation as to what has become of the missing money or what he used it for. Of the $8,500 his bondsmen have secured property that may realize them $4,500 to $5,000.

A Nervy Prisoner.

JACKSON, Mich., April 17.—The trial of Latimer, the young man charged with the murder of his mother two months ago, began here Tuesday morning. Latimer appeared in court faultlessly dressed and has made a bet that he will be acquitted. The prosecution and defense lawyers agree that he is the nerviest prisoner they have ever seen.

Annie Redmond's Abductor Convicted.

CHICAGO, April 17.—Josie Gurley, who has been on trial for the abduction of Annie Tessie Redmond, was found guilty by the jury and her punishment fixed at five years in the penitentiary.

LAWS FOR MICHIGAN.

The House Passes a Resolution for a Constitutional Convention.

LANSING, Mich., April 17.—Many of the saloon-keepers of Detroit have persistently refused to pay their liquor tax. The Senate Tuesday adopted a resolution ordering the liquor traffic committee to investigate the legislation needed to enforce the existing law. Other bills passed by the Senate authorized the State agricultural society to select a permanent location for the State fair; gave the judges of any municipal court of record the power to issue writs of habeas corpus, and amended the manner of appointing notaries public. The House passed two joint resolutions calling for a popular vote upon proposed amendments to the constitution. One is for a convention to generally revise the constitution, the proposition to be voted upon in 1889, and the convention to meet in 1891. The other is to so amend the constitution as to require every voter after Jan. 1, 1891, to possess full citizenship, and to have resided in the State six months, and in the township or ward thirty days. An ineffectual attempt was made to strike out the word "male" as a qualification for electors. The House also passed a bill repealing the law of years ago which provides for an elaborate and costly system of reporting mortgages to assessors. Other bills passed by the House authorize the West Side Building and Loan association of Grand Rapids to increase its capital stock to $2,000,000; allows mechanics' liens on wells and cisterns; allows the establishment of a manual training school in Jackson; and increases the penalty for kidnaping to imprisonment for life.

WISCONSIN LEGISLATURE.

Both Houses Rush Business Preparatory to Adjournment.

MADISON, Wis., April 17.—Three sessions of both houses were held Tuesday, and a great deal of work performed killing and passing measures. The Keogh prison labor bill was killed. A bill was passed which relieves a man's estate from liability for bills owed to saloon keepers. The bill changing the location of the county seat of Douglas county was killed. The Assembly bill to prohibit the sale of ice in Milwaukee for drinking and eating purposes cut in any waters in said county, except in Milwaukee river above North avenue, was lost in the Senate. The Assembly bill relating to the official printing in the city and county of Milwaukee was also defeated in the Senate. The Senate presented President Ryland with a gold ring set with a diamond, and President Pro-tem Dyson with a gold watch.

At Rhode Island's Capital.

PROVIDENCE, R. I, April 17.—The Senate to-day concurred in the passage of a bill establishing a naval resrve in Rhode Island.

Scrofula is transmitted from parent to child, and thus becomes a family inheritence for generations. It is, therefore, the duty of every scrofulous person to cleanse his blood by a thorough and persistent course of Ayer's Sarsaparilla.

Why Women Fade.

Women lose their beauty, because colds undermine their life. Dr. Acker's English Remedy for consumption is an absolute cure for colds. Prentice & Evenson, druggists.

Bucklen's Arnica Salve.

The best salve in the world for cuts bruises, sores, ulcers, salt rheum, fever sores, tetter, chapped hands, chilblains corns, and all skin eruptions, and positively cures piles, or no pay required It is guaranteed to give perfect satisfaction, or money refunded. Price 25 cent per box. For sale by F. Sherer & Co

A CARD.

To all who are suffering from the errors and indiscretions of youth, nervous weakness, early decay, loss of manhood, &c., I will send a recipe that will cure you, FREE OF CHARGE. This great remedy was discovered by a missionary in South America. Send a self-addressed envelope to the REV. JOSEPH T. INMAN, Station D, New York City.

MRS. FRANCES CLEVELAND.

St. Paul Globe: The sweet bells of the White House were all jangled out of tune when Frankie left.

Louisville Commercial: Everybody parts with Mrs. Cleveland regretfully. Good luck and many happy days to the winsome lady.

Boston Globe: No lady ever retired from the White House with so many graceful and complimentary farewells from the press as does Mrs. Cleveland. Grover carries off the first prize, anyhow.

Philadelphia Record: As a shining example and inspiration to the young woman of America Mrs. Cleveland has done great good to tens of thousands. She has won all and she makes her exit in the midst of general regret.

The Toledo Bee; It has been often and well said of Mrs. Cleveland she is the truest and best type of American girlhood and womanhood. Only 25 years old when she lays down the scepter of social rule at the capital she has made her history of the wives of the Presidents, second to none in every particular of success.

Davenport Democrat-Gazett: Mrs. Cleveland leaves the executive manison wearing the crown of a queen, or, what is more honorable, she will carry with her the respect and kind wishes of all the people, regardless of their station in life. By a rare tact, great good judgement, a generous heart, and becoming modesty Mrs. Cleveland has acquitted herself with the grace and art of a perfect woman.

Syracue Standard: At the National capital the President's wife has been mewed up like a prisoner for three years, shunning to show her lovely presence much elsewhere because it was inseparable from the vulgar adulation of the inquisitive public. As plain Mrs. Cleveland she will be able to move about in the sphere which is here by right of culture and refinement, admired for herself alone and respected solely for the loveliness of her character.

Brooklyn Eagle: Mrs. Harrison is reported to have been so captivated by the charms of Mrs. Cleveland that she is half sorry the Republican party triumphed. This is appreciation of the superlative sort. Ladies rarely go into ecstacies over each other, but when they do it makes all other forms of flattery pale. Mrs. Cldveland may now be said to have won her Austerlitz. Wherever she goes new victories will await her as a matter of course, for she was born to conquer, but none of them can ever eclipse this one.

Boston Journal: There is at least one member of the outgoing administration who will be followed into retirement by the unfeigned respect of the American people without regard to political affiliations and party lines. From the begining every one was prepared to think well of Mrs. Cleveland, but she has more than justified the favorable prepossessions entertained regarding her. Her beauty and charm of manner, the unaffected grace with which she has sustained the social responsibilities of her position, and the frank simplicity and engaging candor of her bearing toward all whom she has met have won for her universal regard.

No old refuse wall papers which could not be sold in a country village, at the paper hanging store of J. Sutherland & Son's.

Its superior excellence proven in millions of homes for more than a quarter of a century. it is used by the United States Government. Endorsed by the heads of the Great Universities as the Strongest, Purest, and most Healthful. Dr. Price's Cream Baking Powder does not contain Ammonia, Lime, or Alum. Sold only in cans.
PRICE BAKING POWDER CO.
NEW YORK. CHICAGO ST. LOUIS

Machine Shop and Foundry.
ON SOUTH BLUFF STREET.
Angell & Taylor.
We are prepared to build Special machinery, Repair Machinery, to make all kinds of
Iron and Brass Castings.
We will make Fire Escape Ladders and put them up with stand pipes attached, or furnish them ready to put up at reasonable prices; also Side Walk Grates, Etc. We solicit your patronage. apr16d3m

GREAT
SALE OF REAL ESTATE.
50 Building lots, fronting on Franklin, Chestnut and River Streets, in the Fourth ward, of the city of Janesville. These lots must be sold to settle an estate. For prices, etc., enquire of
J. J. R PEASE,
Room 11, Jackman Block, Janesville, Wis.

BOWER CITY LAUNDRY
NO. 25 NORTH MAIN STREET.
Great Reduction in Prices.
Shirts - - - 10c
Cuffs - - - - 4c
Collars - - - - 2c
AGENCIES. W. C. Holmes, C. E. Brown's grocery, McLean's cigar store and Tuckwood's restaurant. Satisfaction guaranteed.
BLAKLEY & JENKINS.

1,000
(More or less)
Patterns in Suitings and Pantings of the latest designs, on our tables for this Spring, and marked in plain figures, so low that all can purchase.
A nobby Wool Pant made up in style for - - $5 00
A better one for - - 6 00
A dandy for - - 7 00
And the finest for - $9 & 10 00

Kneff & Allen, East End.

Suits to Correspond, Color and Fit Guaranteed.

With Hats that are right, and Furnishing Goods that are neat, we invite you in to examine, and will try and sell you them

REFRIGERATORS AND LAWN MOWERS
We have just received a large shipment of all sizes of the celebrated

"Alaska"
DRY AIR
Refrigerators
Warranted to give perfect satisfaction every time. Remember they are charcoal filled zinc lined and elegantly finished in carved ash and walnut.
Pennsylvania and Quaker City
Lawn - Mowers,
Light draft, durable and easily adjusted; we defy any one to produce their equal. Please call and examine these goods before purchasing, as it will save you money. No. 24 and 26 Main Street.
Large Stock of Best Rubber Hose and Hose Reels
At Bottom Prices.
HANCHETT & SHELDON,

LIFE AND ACCIDENT
Insurance : Agency.
Real Estate and Money to Loan.
RUST & JAMESON,
Bennett's Block, West Milwaukee St.
District Managers for The Northwestern Mutual Life Insurance Co., of Milwaukee, Wis., and The Standard Accident Insurance Co., of Detroit, Michigan, both of which challenge competition.

GOOD CLOTHING AND CHEAP.
Quality and price determines the value.
A Question of Dollars and Cents
to you. We are wide awake to the fact and are bound to get our share of the trade. Paying spot cash for our goods, low rent and doing our own work, reduces expenses. We will divide the ordinary profit with you.
$10,000 IN NEW GOODS
to be sold at CASH PRICES, which means
A Saving of 10 Per Cent.
We positively guarantee to sell you reliable goods at a less price than any of our competitors.
The FOOTE & WILCOX bankrupt stock must be closed out at one-half price. Come early and secure the bargains.
FRANK H. BAACK & CO.
"Wide awake and up to date Clothiers."
(At Foote & Wilcox old stand.)

A FAMOUS CLOTHING HOUSE!
—THE—
Milwaukee Clothing Co.
Already famous throughout Southern Wisconsin. The House at which to buy
TAILOR-MADE CLOTHING!
FOR MEN, BOYS AND CHILDREN,
At - Wholesale - Prices.
A positive saving to each clothing buyer of 33 per cent. from regular retail prices. The people of Rock county fully alive to these facts and the Milwaukee Clothing Store doing the Clothing business. For the next
2 WEEKS ONLY!
WE WILL OFFER THE
GREATEST BARGAINS IN SUITS
Ever attempted in Janesville.
LOOK -:- AT -:- THESE -:- PRICES
THEY ARE WONDERFUL BARGAINS.
Men's best Working Suits--our own make--only $4.75, $5.50, $6,00 $6.50 and $7.00. Regular prices for this line of suits are from seven to twelve dollars each. Buy your suits at headquarters and save from two to five dollars.
Men's all-wool Cheviot suits, latest spring styles, we offer 15 patterns to select from at 8, 9 and $10 and upwards. These suits should be seen to be appreciated.
We have elegant designs in Fine Cassimeres and Worsted suits at prices to please
Splendid styles in Boys' suits at 1 50, 2, $3 and upwards--positively the best value at these prices in the market.
Patrons living at a distance will do well to call early and take advantage of this special sale, for two weeks only.
MILWAUKEE CLOTHING CO.
Under Myers House, M. RUKEYSER, Man.

—THE—
OLDEST INSURANCE HEADQUARTERS
In the city
Opposite Rock Co. National Bank.
NONE BUT THE
BEST - OLD - LINE - COMPANIES - REPRESENTED.
MARK RIPLEY, Agent.

PROFESSIONAL CARDS.

MISS STELLA F. SABIN, C. S.
Practitioner of
Christian Science Mind Healing.
HOURS—10 to 12 a. m. and 2 to 4 p. m.
Consultation free.
See Matthew 16, 17, 18; also Luke 10, 8, 9.
Conversations Tuesdays 3 to 5 p. m., 154 South Jackson St. apr3daw6m

Q. O. SUTHERLAND, M. D.
—{ TREATS }—
Medical and Surgical Diseases of Women
AND CHILDREN EXCLUSIVELY.
OFFICE HOURS—1 to 3. and 6 to 7:30 p. m.
OFFICE and Residence No. 6, Franklin St.
Janesville, Wis.

SCHOOL OF
SHORTHAND AND TYPE-WRITING.
ESTABLISHED FIVE YEARS.
Miss E. L. Williams, Principal.
OFFICE: THIRD FLOOR, JACKMAN'S BLOCK
Type-writing, which is very necessary to a stenographer, is included in the Shorthand tuition.
We have had personal knowledge of the capacity of Miss E. L. Williams as a writer of both Graham and Eclectic systems of Shorthand, and take pleasure in recommending her as competent to teach either system.
A. L. KAVELEGE,
F. C. GRANT,
Official Reporters, Twelfth Judicial Circuit Wisconsin Janesville, Wis.

ANGIE J. KING,
ATTORNEY & COUNSELOR AT LAW
No 18 West Milwaukee St. Next door west of postoffice.
JANESVILLE, WISCONSIN.

Dr GEO. H McCAUSEY
SURGEON DENTIST !
OFFICE a Tallman's block, opposite 1st National bank, West Milwaukee St., Janesville, Wisconsin

THOR. JUDD,
D-E-N-T-I-S-T.
OFFICE—Cor. Milwaukee and Franklin Sts.
RESIDENCE—Corner South Jackson and School Streets. apr5dawly

B. T Sanborn, M. D.
Physician and Surgeon,
OFFICE—Over Cook's jewelry store. Hours 1 to 4, and 7 to 9 p. m.
Night calls at home, No. 162 South Main St.

GEO. K. COLLING,
Carpenter and Builder.
Established 1866.
OFFICE and Shop 106 North Main Street.
JANESVILLE, WISCONSIN.

Dr. O. G. BENNETT
DENTIST.
OFFICE—No. 18 East Milwaukee Street Lappin's Block,

WILLIAM G. WHEELER,
Attorney-at-Law
OFFICE.
IN LAPPIN'S BLOCK.
JANESVILLE, WISCONSIN.
may18dawly

MISS BENEDICT,
Piano and Class Training in Vocal Music
Rooms, Opposite Postoffice.
Pupils for piano received at any time and classified according to grade of advancement. instruction according to best European methods. ☞Children's Musical Society will hereafter meet at music rooms on Saturdays at 10 o'clock a. m.

NOLAN & CUNNINGHAM:
Attorneys and Counselors,
Room 2, Carpenter Block
JANESVILLE, - - WIS.
july1dawly

Real Estate, Insurance
AND LOAN AGENCY
OF
J. G. SAXE,
Is now prepared to buy and sell Farms, Western lands, Houses and Lots and Business Blocks, and will give you better bargains than any in the northwest.
Money Loaned at 6 per Cent. & Conveyancing Done.
Office in Smith's Block, Janesville, Wis
apr5dawly

WILSON LANE,
Attorney-at-Law,
OFFICE;
Over Merchants & Mechanics' Savings Bank Jeffris' Block.
JANESVILLE, - - WISCONSIN
dec10dawly

S. H. HAYNER,
Resident Piano Tuner
AND
TEACHER OF VIOLIN AND VIOLA.
Twenty-one years' experience. Best of reference and satisfaction guaranteed. Address or consult at Park Hotel.
☞Order book at King & Skelley's.

OGDEN H. FETHERS,
MALCOLM G. JEFFRIS,
CHARLES L. FIFIELD,
Fethers, Jeffris & Fifield,
ATTORNEYS AND COUNSELORS,
Over Merchants' and Mechanics' Savings Bank.
JANESVILLE, WIS.

Chickering Hall,
(Room 2,) 5th Avenue, N. Y.
"Having witnessed the excellent results of Mr. EDWIN E. LAYTON'S instruction on the piano. I heartily recommend him as an instructor of superior ability, and a gentleman whose excellent qualities should commend him to everyone."
FRANKLIN SONNEKALB.
Former pupil of Joseffy, and pianist of Camille Urso Concert Company.

D. CONGER,
REAL ESTATE BROKER,
general real estate and loan business
Makes all papers relating thereto. Always has on hand BARGAINS in HOUSES, LOTS, FARMS and WESTERN LANDS, for sale and exchange. OFFICE over Post Office,
JANESVILLE, WIS.

C. E. BOWLES,
REAL ESTATE
And Loan Agent.
Does a general brokerage business in the sale of FARMING LAND AND CITY PROPERTY, with due regard for the interests of all patrons Will NEGOTIATE LOANS at lowest rates, EXAMINE TITLES and make all papers relating to selling, leasing or mortgaging real estate. OFFICE: Room 7, Jackman Block.
JANESVILLE, WIS.

S. P. HOSKINS,
Fire, Life and Accident Insurance
REAL ESTATE AND LOAN AGENT.
Notary Public, Conveyancing done. Notes and Mortgages Negotiated. General Collecting Agency. Rents houses, pays taxes, etc. One door east of Telephone office, Smith's block.
Also agent for the National Building Loan and Protective Union of Minneapolis, Minn., where you get a guarantee that your stock will mature in five years, and where $460 in monthly payments will give you $1000.
Money to loan at 6per cent,
JANESVILLE, WISCONSIN.

HALF PRICE.

Hardware and Stoves !

AT

50 - CENTS - ON - THE - DOLLAR.

Dry Goods and Clothing are frequently advertised as

BANKRUPT STOCK !

and SOLD AT HALF PRICE, but Hardware and Stoves are always considered staple and seldom sold under value.

The Griffith Hardware Stock !

HAS BEEN SOLD AT

A GREAT SACRIFICE

and *must be closed out during the next* 60 *days* You can buy

HARDWARE, TINWARE SHELF GOODS

and everything else in the Hardware line, at *Prices never before offered in Janesville.* Come early while the assortment is good.

E. W. LOWELL,
GRIFFITH'S OLD STAND.

A NEW FIRM OF OLD DEALERS
Griswold & Sanborn !
28 SOUTH MAIN ST.
Dealers in Hardware, Stoves and Ranges, Nails, Cutlery,
Farm and Garden Tools and
House-Furnishing Goods Generally, Both New and Second Hand.
TIN AND IRON ROOFING, AND SIDING AND CORNICES. Royal Hot Air Furnaces.
HEATING & VENTILATION A SPECIALTY
Prices as low as first-class stock and work will allow.
☞P. S.—We use Merchant & Co's, old method roofing tin.

WHY BUY OLD STYLES
OR DAMAGED
Wall Paper !
When You Can Buy
New and Perfect Goods
At the Same Price.
WILKINS, 62 EAST Milwaukee St.
P. S.—Fresco Painting, Artistic Paper Hanging, inside and outside painting, at reasonable rates. Satisfaction Guaranteed.

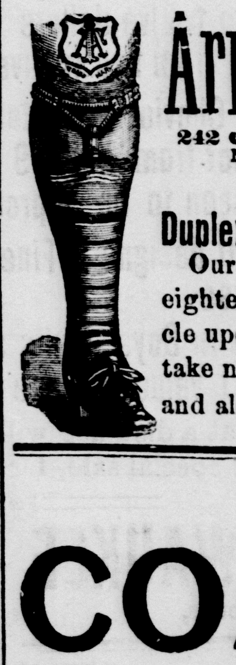
Armstrong Mfg. Co.
242 Canal Street New York. Factory: Bridgeport, Conn.
MANUFACTURERS OF
The Celebrated
Duplex Ventilated Garters & Armlets.
PATENT DUPLEX VENTILATED GARTER
MANUF. BY F. ARMSTRONG
Our well merited success for the past eighteen years, has induced imitators to place an inferior article upon the market. If you want the genuine, reliable goods, take none without our Trade Mark, which is on all our boxes, and also on the clasp of every garter.

COAL AND COKE
ALL SIZES AT SMITH & GATELEY'S

MOVING ON OKLAHOMA.

THE ADJACENT COUNTRY ALIVE WITH SETTLERS.

The Anxious, Restless Throng Daily Pressing Closer to the Borders of the Promised Land.

ARKANSAS CITY, Kan., April 17.—There has been an unbroken string of cauvas-topped wagons filing through town all day on their way to the Walnut and Arkansas river camps, while as far north as fifty miles the two wagon roads are filled with settlers who are pushing forward to Arkansas City. The train from Kansas City this morning was made up of ten coaches and carried about 500 passengers. Among these was one man who will cut quite an important figure in the settlement of the Oklahoma country. He is John I. Dillie of Huntington, Ind., register of the United States land office at Guthrie. Mr. Dillie, who is about 45 and nearly 6 feet in height, was asked as to what plans had been made for the government of the office of which he was about to take charge.

"I have made no plans whatever," was his reply. "The work will be entirely new to me, and I will have to learn it right from the beginning. I can assure you that no matter what may be the rush I will take my time. I propose to make no errors and I can best avoid them by taking my time."

Advices from Caldwell say that the bridge over Pond creek in the Cherokee outlet is in danger of collapsing, and that the boomers there are greatly excited. Many of them will leave Caldwell for this point rather than take any chances on crossing the Cherokee outlet on the 19th. Measures are being taken to remedy matters, and it is expected nothing will interfere with a safe passage on the date mentioned.

Another report of high water comes from a point near Guthrie, on Cimarron river, and this is a source of much apprehension to the boomers, and more particularly to the Santa Fe railroad people. The Cimarron is a very treacherous stream at its best and the least rise will make a ford impossible. The Santa Fe road crosses it about two miles north of Guthrie, and if it is over its banks it will cut off communication from the north with two-thirds of the Oklahoma country. The situation is looked upon as being an aggravated one by those who are acquainted with the eccentricities of the Cimarron.

Arkansas City now presents the appearance of a country town on fair or circus day. The streets are thronged with people, and it is out of the question to expect a room at any of the hotels. Many of the strangers who have despaired in getting shelter in a house have invested in tents and will share their lots with boomers.

Contracts were let to-day for the government building at Guthrie and Kingfisher. The will be 18x30 feet and will be ready by Monday. The construction will be in sections, and in this shape they will be sent to their destinations ready to be put together in an hour.

Another public official who passed through the city to-day on the way to his post is C. M. Barnes of Fayetteville, Ark,, receiver of public moneys at Guthrie.

State colonies are being organized in the camps here, the Illinois colony now having 1,200 members and Ohio and Missouri following in the order named, with from 800 members down to about 300.

Permission was received here to-day by United States Commissioner Bonsell from the department for all persons going by wagon to break camp the morning of the 19th and take up their line of march through the Cherokee strip to the north line of the lands to be opened to settlement.

The officers of the Santa Fe railroad issued a time schedule to-day which will go into effect on the morning of the 22nd. At 9 a. m. the first passenger train for that day will put out for the south. It will be followed by other passenger trains every fifteen minutes until all settlers are provided for. These trains will be followed by several freight trains conveying camp equipage, stock, implements, household goods, residences, and store buildings ready to be fastened after the fashion of King Solomon's temple. Three hundred cars are now loaded waiting for the word "Go." All is quiet along the whole line and a commander of the troops here to-day said that he apprehended no trouble or strife among the people.

Will Begin the March April 19.

CALDWELL, Kan., April 17.—Capt. Woodson said to-day that he would take up the march to the north boundary of Oklahoma Friday, the 19th. He will lead with his troops and following will come the boomers in their wagons. Capt. Woodson expects the journey will occupy three days and he will hold the boomers upon the border until noon of the 22d. Capt. Hall of C troop, Fifth cavalry, will assist in guarding the Cimarron. The town is full of boomers and the white-covered wagons are to be seen everywhere. Their destination is Lisbon, the western land office.

One of the boomers who arrived from Colorado to-day reports that from the east line of Colorado to this point there is an almost continuous line of wagons. The adventurers who contemplated supplying the wants of the thirsty received a severe severe set-back to-day on the receipt by Capt. Woodson of the following telegram from Col. Wade, commander at Fort Reno: "You will take all precautions to prevent the introduction of liquor into the Territory when the movement of settlers begins."

Settlers Start from Wichita.

WICHITA, Kan., April 17.—Some 600 members of the old soldiers' colony left here Tuesday morning, en route for a point within about sixteen miles of Fort Reno, whence they will march on the morning of the 22d to land that has been selected for colonization. The entire outfit left in wagons and many women and children accompanied their husbands and fathers, besides a number of soldiers' widows and other female boomers.

Those of Col. Cole's colony who propose reaching Oklahoma by road have been pushing out all day, but the great mass will not leave until Friday, when the Rock Island road will carry at least 2,000 men to Pond Creek, the terminus of the road. From there they travel by stage. Cannon-Ball Green has entered into contract with the Rock Island to rush their passengers into Kingfisher on the 22d at the rate of twelve miles an hour, so that boomers by this route will probably be ahead of those going to Guthrie.

The reports of high water in the Oklahoma country are greatly exaggerated. A party from Topeka arrived at Fort Reno to-day, and from a private telegram it is learned they had a very nice trip overland in carriages, traveling from the terminus of the Rock Island along the proposed route.

Wild Rush Through Fort Smith.

FORT SMITH, Ark., April 17.—The rush through this city to Oklahoma to-day was decidedly the largest yet seen. Money and labor are expended without stint in the great effort to cover in a hurry the distance from here to the Oklahoma border. The weather remains clear and low water in the river affords an excellent opportunity for crossing without danger. A party of well-to-do merchants from Jacksonville and New Orleans passed through to-day by rail. They have a contract with the Santa Fe road to furnish a special train on the border line ready to start at 12:01, April 22. It will run at the rate of forty miles an hour until the party chooses to stop. In this way boomers hope to distance balloons and other schemes for getting the choicest morsels. Ten wagons from Huntington, Ark., headed by Editor Wilson of the Herald, were among the hasty arrivals and departures to-day. Instead of retarding the rush reports of the overcrowded condition of the frontier only seem to accelerate it, and nobody thus far has turned back. The Frisco and Rock Island roads have several corps of engineers hard at work on their rights-of-way, and the construction of these lines seems highly probable. Many of the arrivals are in a most destitute condition and their horses are worked nearly to death. But still they push on, losing sight of all else in the wild desire to reach the borders of Oklahoma.

HEPBURN FOR SOLICITOR.

The Iowa Man Gets a Good Place in the Treasury Department.

WASHINGTON, April 1 .—The President has made the following appointments:

William P. Hepburn of Iowa, Solicitor of the Treasury.

William H. Whiteman of New Mexico, Associate Justice of the Supreme court of the Territory of New Mexico.

Gen. William P. Hepburn represented the Eighth district of Iowa in Congress for several terms. He was born in Columbia county, Ohio, in 1833, and began the study of law in 1853. In 1856 he was elected

W. P. HEPBURN.

prosecuting attorney of Marshall county, Iowa, and was subsequently elected chief clerk of the Iowa House of Representatives. He served in the Union army during the war and at one time commanded the Second brigade, cavalry division, Sixteenth army corps. He was recommended for the solicitorship by the leading men of his party in the State.

SEXTON GETS THE PLUM.

He Is Named as Postmaster for the City of Chicago.

WASHINGTON, April 17.—President Harrison has appointed Col. James D. Sexton to be postmaster at Chicago. This appointment has for so long been regarded as a foregone conclusion that Chicagoans here have neither been talking nor doing much about it. It is a well established principle in the disposal of the patronage that a Senator of the administration party shall have the naming of the postmaster of his own city, and Senator Farwell's preference for Col. Sexton was understood as long ago as December. The Chicago Congressmen, Messrs. Adams, Mason and Taylor, were all favorable to Col. Sexton, but if they individually had any other preferences they suppressed them because Senator Farwell lives in Chicago and the appointment was recognized as his perquisite. Senator Farwell had Gen. Newberry's resignation in his possession or within his reach before he got him confirmed last January, and the change was simply a question of the Senator's convenience. It pleased him the other day to send the Postmaster General his recommendation of Sexton and Senator Cullom concurred in this, so there was nothing more to be done except to make the appointment as soon as the Postmaster General and the President got ready to act.

NO CARS ARE MOVING.

Minneapolis Entirely at the Mercy of the Strikers—Importing Cowboys.

MINNEAPOLIS, Minn., April 17.—Six days have passed since the street cars quit running in Minneapolis. Despite President Lowry's assurances to the contrary no attempt was made to-day to take out cars. So far as the public can see the street-car company has not made any effort to furnish transportation to the public beyond the abortive movement of last Friday, which was frustrated by merely a suggestion of opposition on the part of the strikers. The company claims to be anxious to move cars when the Mayor promises police protection. He will not promise this until the new officers sworn in are better organized. The shop employes were this morning required to take out cars and quit work shortly after 10 o'clock. About all the men on the pay-roll of the company now are the office employes and foremen of the different barns. Efforts to settle the trouble by arbitration seem to have been abandoned.

GARDEN, CITY, Kan., April 17.—In response to telegrams from the president of the street car lines in Minneapolis the famous Buffalo Jones started from here last night for that city with fifty cowboys. They are all fully armed and equipped with bowie-knives, revolvers, and Winchester rifles and threaten to make short work of the strikers if interfered with in running street cars. Many are desperate ranchmen just from the plains, and with their wide sombrero hats and regulation cowboy paraphernalia present a picturesque and awe-inspiring appearance. They will receive $100 a month and all expenses, and are pledged to run street cars despite all obstacles.

Pennsylvania May Not Participate.

PHILADELPHIA, Pa., April 17.—It seems to be quite doubtful whether or not the 8,000 malitiamen of Pennsylvania will participate in the centennial parade in New York. The First regiment resolved last night to ask the Governor to excuse it from taking part. Representative Dearden was about to introduce a bill yesterday to provide for the payment of the necessary expenses, but refrained from doing so at the request of Gov. Beaver, who, it is is said, thinks New York should entertain the troops.

The Full Returns Will be Hunted After.

The returns of the 226th Grand Monthly Drawing of the Louisiana State Lottery Company on Tuesday, March 12, 1889. The record will interest many readers. No. 2,887 drew the first Capital prize of $300,000. It was sold in fractional twentieths at $1 each, sent to M. A. Dauphin, New Orleans, La.; two to Isaac Lowber, 701 S. 20th St., Philadelphia, Pa.; one to L. K. Flinn, Nashua, N. H ; one to Miss A. Emery and Benj. Nusbaum, 103 State St., Chicago, Ills.; one to Jas. B. Commons, Chicago, Ills.; one to a correspondent, through Wells, Fargo & Co.'s Bank, San Francisco, Cal.; one to Wellington A. Griffin, 521 Clay st. SanFrancisco, Cal.; one to Fred A. Young, Providence, R. I.; one to E. Nusbaum, 614 Arch St., Philadelphia, one to Jno. Schwenk, 1421 N. 24th St, Philadelphia, Pa.; one to Chace & Butts, Providence, R. I.; one to Continental Bank of St. Louis, Missouri; one to the First National Bank, Memphis, Tenn.; one to German bank of Memphis, Tenn,; one to Fred Schade, Chicago, Ill., etc. No. 10,420 drew the Second Capital Prize of $100,000, it was also sold in fractional twentietes at $1 each; two to Denton S. Hamilton, Hamburgh, N. J.; one to Henry Jessel, 154 Essex St., New York City; one to A. J. Scott, 86 Fourth ave. Chicago, Ills.; one to Jno. A. Martin, 45 Ave. A, New York City; one to Geo. Berchhoold, 179 W. Madison street, Chicago, Ills.; one to a depositor Union Nat'l Bank, New Orleans, La.; one to Adone & Lobit, Galveston, Texas; one to Lorenz Siebert, 813 Summit St., Toledo, O.; one to Ketcham Nat'l Bank, Toledo, O ; etc. No. 39,823 drew the Third Capital Prize of $50,000, and ticket No. 19,690 drew the Fourth Capital Prize of $25,000. The next occasion of a similar kind will occur Tuesday, May 14th, 1889, of which full particulars can be had on application to M. A. Dauphin. New Orleans, La.

I have had nasal catarrh for ten years so bad that there were great sores in my nose, and one place was eaten through. I got Ely's Cream Balm. Two bottles did the work. My nose and head are well. I feel like another man.—C. S. Millen, Sibley, Jackson Co, Mo.

For all forms of nasal catarrh where is dryness of the air passage with what is commonly called "stuffing up," especially when going to bed, Ely's Cream Balm gives immediate relief. Its benefit to me has been priceless.—A. G. Case, M. D., Milwood, Kas.

THE SHIP OVERLOADED.

OVER TWICE HER LIMIT OF PEOPLE ON BOARD.

The Danmark Only Allowed to Carry 300 Passengers, Yet She Had Over 700—Casualties.

NEW YORK, April 17.—The fate of the passengers of the steamship Danmark is yet a mystery. It was learned to-day that while the Danmark had over 700 souls on board she had accommodations for only 147 steerage and eighty first cabin passengers, and only sufficient life-saving apparatus for less than half of the 700 passengers. These facts have not been disclosed by Funch, Edye & Co., the agents of the Thingvalla line, but the record of the inspection of the steamer made when she was last in these waters is the irrefutable proof of these startling facts.

Oct. 19 last she was boarded by the United States inspector of foreign steamships and it was found that she had only six boats, four of which number were life-boats, one life-raft and 560 life-preservers. Her passenger accommodations showed her capable of properly carrying only eighty first-class passengers and 147 steerage passengers. The inspection showed the vessel to be in sound condition and perfectly seaworthy. On the supposition that the passengers were taken off the sinking Danmark by a steamer or sailing vessel it would yet be impossible for them all to have been taken off in the six small boats and the one life-raft in any reasonable length of time. Not more than 300 at the most could have left the vessel by the ready means at hand when the vessel was in a sinking condition.

Nine days have now elapsed since the steamship was seen abandoned by the City of Chester and the agents of the Thingvalla line still cling to the faint hope that her passengers had been taken off and are now safe on board some vessel.

Capt. Smith of the British steamer La Flandre, which has arrived at Philadelphia from Antwerp, was the commander of the ill-fated Danmark before her change of ownership. He says that the Danmark was a remarkably strong vessel. She was built in water-tight compartments, had water tanks from the bridge aft, and was extra braced with iron about the upper works. He said she was one of the strongest built vessels he was ever in. Capt. Smith said that he had crossed very close to where the wreck was sighted. "If the boats were picked up by a sailing vessel," he said, "her proper course would be to stand for the Irish channel. Of course no sailing vessel would continue her voyage with such a crowd on board unless the port she was bound to was the most easily reached. It would take longer for a vessel to make the Azores than fetch the Irish coast from where the Danmark was seen, because the wind would be mostly ahead. The distance to the Fastnet light would be about 1,100 miles, and with the wind we have had a sailing vessel ought to make it in about eight days."

Fatal Explosion in a Powder Mill.

TROY, N. Y., April 17. —A portion of the works of the Schaghticoke Powder company was blown up last night by the explosion of 200 pounds of material in a mixing vat. Charles R. Ross was killed and Murvin Bonneway received injuries which will probably be fatal. The damage to the property is about $3,000, and the works, which were turning out 5,000 pounds of rifle powder daily, will shut down for about six weeks until the buildings and machinery are replaced.

Serious Accident at a Dock.

WEST SUPERIOR, Wis., April 17.—Five bents of the superstructure which the contractors are erecting on the Great Northern dock fell this afternoon, seriously injuring two men. August Nordquist sustained a broken arm and Jacob Sunquist had his right thigh broken in two places. Both men were at the top of the structure at the time it gave way.

A British Steamer Disabled.

QUEENSTOWN, April 17.—The steamer British Princess, which was signaled off Fastnet Monday in a disabled condition, arrived here this morning in tow. She broke her screw shaft Monday morning about 7 o'clock, an hour after she passed Brow Head. She is waiting here for a tug to take her to Liverpool.

A Village Fire-Swept.

MUIR, Mich., April 17.—Fire broke out in the basement of the Daken house Tuesday morning and burned that building, together with thirty-five other stores and residences. There is no fire apparatus in the village, and assistance was called from Ionia.

Captain and One Sailor Drowned.

BEAUFORT, N. C., April 17.—The schooner Rio Lupton, for Elizabeth City, capsized six days ago in Albermarle Sound. The captain and one of the crew were drowned. The vessel will be saved.

LOUIS KOSSUTH DYING.

The Old Patriot Can Not Live Many Hours Longer.

LONDON, April 17.—Dispatches from Turin say that Kossuth is growing weaker and weaker. His family and friends are gathered around his bedside. Emperor Francis Joseph has sent inquiries and requested to be kept informed of his condition.

Gov. Pillsbury's Generosity.

ST. PAUL, Minn., April 17.—In view of the shortage in the appropriation of the present year for the maintenance of the Minnesota State university ex-Gov. John S. Pillsbury, who is one of the regents of that institution, has presented the sum of $150,000 for the immediate use of the university. The gift was announced to members of both branches of the Legislature at a meeting with the regents.

Women on the Wheel.

CHICAGO, April 17.—The following was the score in the female bicyclists' contest at the close of the second night's run:

	Miles.	Laps.
Jessie Woods	84	9
Jessie Oaks	84	7
Helen Baldwin	80	9
Kittie Brown	73	7
Hattie Lewis	74	0

The Charleston's Trial Trip.

SAN FRANCISCO, Cal., April 17.—It was unofficially stated to-day that the cruiser Charleston would probably start on her trial trip next Friday. She has finished coaling and yesterday took on board large quantities of hawsers and other equipments. On Saturday, while lying at her dock, fires were started in the furnaces and the machinery worked perfectly.

The Vandalia to Be Repaired.

LONDON, April 17.—The British ship Vandalia, Capt Coonan, from Perth Amboy, Feb. 28, for London, stranded at Brighton, England, after having been in collision with an unknown steamer, has been towed to Shoreham, where she will undergo temporary repairs.

A Scrap of Paper Saves Her Life.

It was just an ordinary scrap of wrapping paper, but it saved her life. She was in the last stages of consumption, told by physicians that she was incurable and could live only a short time; she weighed less than seventy pounds. On a piece of wrapping paper she read of Dr. King's New Discovery, and got a sample bottle; it helped her; she bought a large bottle, it helped her more, bought another, and grew better fast, continued its use and is now strong, healthy, rosy, plump, weighing 140 pounds. For further particulars send stamp to W. H. Cole, Druggist, Fort Smith. Trial bottles of this Wonderful Discovery free at F. Sherer & Co's.

Beecham's Pills cure bilious and nervous ills

Do Not Suffer Any Longer.

Knowing that a cough can be checked in a day, and the first stages of consumption broken in a week, we hereby guarantee Dr. Acker's English Remedy for consumption, and will refund the money to all who buy, take it as per directions, and do not find our statement correct. Prentice & Evenson, druggists.

Pears Soap is the most elegant toile adjuncts.

Pears' Soap
Fair white hands.
Bright clear complexion
Soft healthful skin.
PEARS'—The Great English Complexion SOAP,—Sold Everywhere."

. . . GASOLINE STOVES. . .
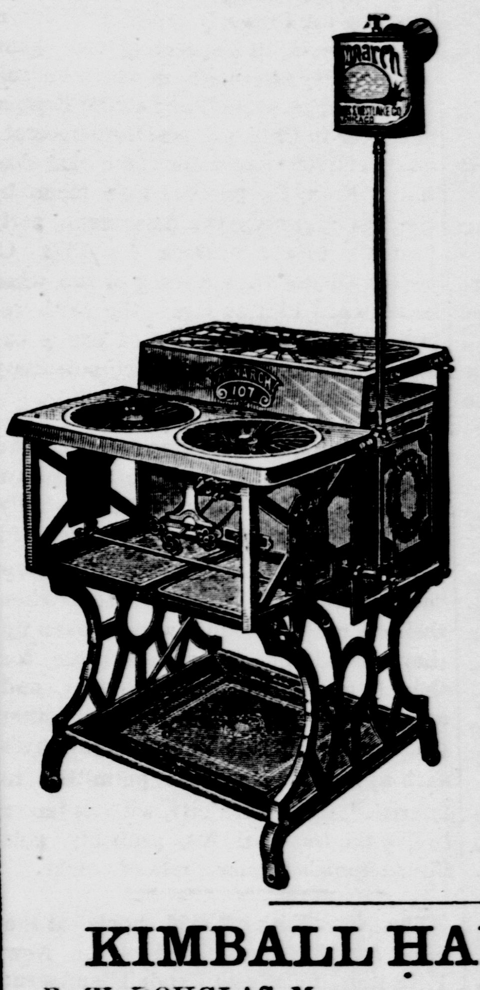
The Best in the Market.
Call and see them.
A TWO BURNER
S-T-O-V-E !
FOR
$4.00.
We also have the cleanest stock of
HARDWARE
IN THE CITY, AND
Sell as Cheap as the Cheapest.
ALL KINDS OF TIN WORK
KIMBALL HARDWARE CO.
F. W. DOUGLAS, Manager West Milwaukee St

NEW SPRING STYLES !
Of wall papers borders and ceiling decorations generally also a very large assortment of curtains, shade cloths and hollands, together with a full stock of brass, ebony, ash and walnut curtain poles, curtain loops, bands, fringes, pins, hooks and tassels, curtain fixtures of all kinds. Line and ball cords, room mouldings and picture hooks, easel frames, engravings and pictures generally. (Wall paper trimmed without extra charge.) Good paper hangers furnished on short notice. *Picture frames made to order on short notice* from the finest and most unique mouldings. The headquarters for house decorations and house furnishing goods generally, is at the old reliable bookstore. JAMES SUTHERLAND & SONS.
April 1, 1889. No. 12 Main St., East Side, Janesville, Wis.

INSURANCE AND REAL ESTATE
At the Insurance and Real Estate office next door to the Rock County National Bank first floor, is represented the old, strong
Leading Insurance Companies !
OF AMERICA AND EUROPE.
They can truthfully be said to be
TIME - TRIED - AND - FIRE - TESTED,
ALSO THE
Northwestern Mutual Life Insurance Co.
The best institution of the kind in the world, and the old Travelers Accident Insurance Co., THE LARGEST IN THE WORLD. Thankful for past, favors and soliciting a continuance of the same, I am, Very Respectfully,
SILAS HAYNER, Agent.

THE
Gazette
STEAM
Gazette
Steam - Bindery,
IS NOW
Prepared to Do All Classes of Work
On short notice. The bindery makes a specialty of
FINE - WORK
of all kinds of
Ruling and Blank Book
Work done to order.
Law Books Magazines, Medical Works, Pamphlets
and all kinds of binding in any style desired and at
PRICES TO CORRESPOND
With the quality of work. Call and see us
STEAM
B-I-N-D-E-R-Y.

SALESMEN WANTED—NO EXPERIENCE NECESSARY. Permanent positions guaranteed. SALARY AND EXPENSES PAID. Peculiar advantages to beginners. Stock complete, including many fast-selling specialties. OUTFIT FREE. *We guarantee what we advertise.* Write at once to BROWN BROS., Nurserymen, Chicago, Ill. (This house is reliable.)

RAILROAD TIME TABLE

Chicago & Northwestern.
Trains at Janesville Station

DEPART.

For Chicago*	8:25 A M
For Chicago	7:00 A M
For Chicago	12:30 P M
For Beloit and Caledonia	6:20 A M
For Beloit and Rockford	7:20 P M
For Chicago, Beloit and Rockford*	2:30 P M
For Watertown, Oshkosh and Green Bay	1:20 P M
For Milwaukee and Waukesha	1:20 P M
For Watertown, Oshkosh and Green Bay	8:35 P M
For Madison and St Paul (new line)	8:45 P M
For Evansville, Madison and St. Paul and Winona (new line)*	:00 A M
For Madison, Winona & Dakota points	12:30 P M
For Chicago, Clinton and Sharon (dining car) breakfast*	6:15 A M
For Beloit, Belvidere, DeKalb, Omaha, Rockford and Freeport	11:39 A M
For Beloit	8:40 A M
For Watertown, Fond du Lac and points north	6:15 A M

ARRIVE.

From Beloit and Rockford	8:40 A M
From Beloit and Caledonia	9:40 P M
From Chicago*	8:40 P M
From Green Bay, Oshkosh and Watertown	11:58 A M
From Green Bay, Oshkosh and Watertown	6:05 A M
From Chicago	8:35 P M
From Madison and Winona	3:15 P M
From Madison and St Paul*	6 15 A M
From Madison, Evansville and St. Paul and Winona(new line)*	9:25 A M
From Beloit and Chicago	1.15 P M
From Chicago, Sharon and Clinton	2:00 A M
From Beloit, Rockford, Belvidere and DeKalb	7:20 P M
From Watertown, Fond du Lac and points north	9:40 P M
From Milwaukee and Waukesha	9:25 P M

*Daily.
†Daily except Monday.
All other trains daily except Sunday.

C. A. POTTER, Agent, Janesville, Wis.
M. HUGHITT, Gen'l Supt.
E. P. WILSON, General Passenger Agent.

Chicago, Milwaukee & St. Paul.

TRAINS LEAVE.

For Milton (mixed)	6:25 P M
For Mineral Point	9:45 A M
For Milwaukee, Prairie du Chien and the west. Connects at Milwaukee for Chicago	4:25 P M
For Milwaukee and Chicago	9:30 A M / 12:05 P M
For Madison and Portage	9:20 A M
For Madison, Prairie du Chien and West	4:35 P M
For Chicago Beloit, Rockford and Rock Island	9:40 A M
For Council Bluffs and West	1:08 P M
For Beloit and Rockford	6:20 P M
For Monroe, Mineral Point, Platteville and Shullsburg	9:30 A M
For Platteville and Shullsburg (mail)	5:40 P M
For Monroe and Mineral Point (freight and passenger)	10:15 P M
For Beloit—mixed	9:10 P M

TRAINS ARRIVE.

From Milwaukee	9:20 A M
From Milwaukee and Chicago	5:35 P M / 8:50 P M
From St Paul, Madison and Portage	9:25 A M / 1:08 P M
From Chicago, Rockford and Beloit	2:35 P M
From Rock Island, St. Louis & West	9:20 A M
From Chicago, Council Bluffs and Southwest	5:10 P M
From Platteville, Mineral Point, Darlington and Monroe	9:25 A M
From Mineral Point & Monroe	4:25 P M
From Monroe (freight and passenger)	8:10 P M

H. R. JOHNSON, Agent.
A. V. H. CARPENTER Gen. Pass. Agt.

PASTOR KOENIG'S NERVE TONIC

CURED AFTER SIX YEARS.

MANKATO, MINN., Sept. 30th. '87.

To whom it may concern:—I hereby certify that I have tried many great physicians ("by reputation") in the large cities in the west, and for six years I sought for one skillful enough to cure my daughter of a nervous disease, but without success I was then induced to try the REV. E. KOENIG, of Fort Wayne, Ind., who was reported as being very successful in treating diseases of this character, and I am pleased to say that by his skillful treatment my daughter was in a short time completely cured, and he refused to accept any compensation for his services. I cheerfully recommend him to any parties needing his services. My daughter and myself will ever hold the reverend gentleman in grateful rememberance.

JOHN SCHWEITZER.

Subscribed and sworn to before me this 30th day of September, A. D. 1887. W. B. DAVIS, Clerk of Municipal Court, Mankato, Minn.

Our Pamphlet for sufferers of nervous diseases will be sent free to any address, and poor patients can also obtain this medicine free of charge from us.

This remedy has been prepared by the Reverend Pastor Koenig, of Fort Wayne, Ind., for the past ten years, and is now prepared under his direction by the

KOENIG MEDICINE CO.,
50 W. Madison cor. Clinton St., CHICAGO, ILL.
SOLD BY DRUGGISTS.
Price $1 per Bottle. 6 Bottles for $5.

Alle Slags Apotheker-Varer og Patent Mediciner, eller hvadsomhelst Recept, man maatte önske, og som findes averterede i Aviserne, kunne faaes i Heimstreets New York Apothek.

Almanaker paa Norsk faaes frit.—Kom og faa en.

E. B. HEIMSTREET,
DRUGGIST, JANESVILLE.

If any dealer says he has the W. L. Douglas Shoes without name and price stamped on the bottom, put him down as a fraud.

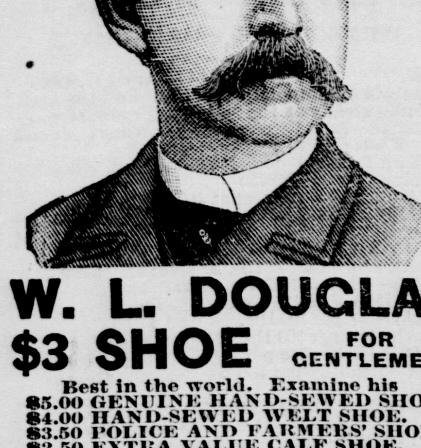

W. L. DOUGLAS
$3 SHOE FOR GENTLEMEN.

Best in the world. Examine his
$5.00 GENUINE HAND-SEWED SHOE.
$4.00 HAND-SEWED WELT SHOE.
$3.50 POLICE AND FARMERS' SHOE.
$2.50 EXTRA VALUE CALF SHOE.
$2.25 WORKINGMAN'S SHOE.
$2.00 and $1.75 BOYS' SCHOOL SHOES
All made in Congress, Button and Lace.

W. L. DOUGLAS
$3 SHOE FOR LADIES.
Best Material. Best Style. Best Fitting.
If not sold by your dealer, write
W. L. DOUGLAS, BROCKTON, MASS.

FOR SALE BY
Brown Bros., 16 E. Milwaukee St.

McCHESNEYS.

CHICAGO'S MOST POPULAR AND ENTERPRISING DENTAL FIRM.

"The first to depart from high prices in favor of the masses, giving best quality and skill at reasonable rates, were the popular DRS. McCHESNEY."—*Chicago News.*

$8. Teeth, Best and Finest Set, $8.

Leave orders for teeth in the morning and you can have them the same day. Gold fillings at half the usual rates. A RARE OPPORTUNITY FOR SUMMER MONTHS is offered. To all within 100 miles of Chicago, car fare one way paid and the best full set teeth inserted same day, $8, warranted.

DRS. McCHESNEY,
Cor. Randolph and Clark Sts., Chicago
TEETH WITHOUT PLATES

Is Marriage a Failure?
PRESCRIPTION
℞ 4712.
ASK
E. B. HEIMSTREET.

Our Agents Make Money.

We have a new line of low-priced, attractive, fast-selling books. We give best terms. We help worthy agents who can not pay in advance for books. Our agents are successful and make money. It will pay you to write for circulars and particulars.

C. B. BEACH & CO., CHICAGO, ILL

DISEASED BLOOD.

Humors, Blotches, Sores, Scales Crusts, and Loss of Hair Cured.

TERRIBLE BLOOD POISON. SUFFERED ALL A MAN COULD SUFFER AND LIVE. FACE AND BODY COVERED WITH AWFUL SORES USED THE CUTICURA REMEDIES TEN WEEKS AND IS PRACTICALLY CURED. A REMARKABLE CASE.

I contracted a terrible blood-poisoning a year ago. I doctored with two good physicians, neither of whom did me any good. I suffered all a man can suffer and live. Hearing of your Cuticura Remedies I concluded to try them, knowing if they did me no good they could make me no worse. I have been using them about ten weeks, and am most happy to say that I am almost rid of the awful sores that covered my face and body. My face was as bad if not worse, than that of Miss Boynton, spoken of in your book, and I would say to any one in the same condition, to use Cuticura and they will surely be cured. You may use this letter in the interests of suffering humanity.

E W. REYNOLDS, Ashland, Ohio

COVERED WITH RUNNING SORES 17 YEARS

I have been troubled with a skin and scalp disease for seventeen years. My head at times was one running sore, and my body was covered with them as large as a half dollar. I tried a great many remedies without effect until I used the CUTICURA REMEDIES, and am thankful to state that after two months of their use I am entirely cured. I feel it my duty to you and the public to state the above case.

L. R McDOWELL, Jamesburg, N. J.

DUG AND SCRATCHED 38 YEARS.

I go Mr. Dennis Downing ten years better. I have dug and scratched for thirty-eight years. I had what is termed pruritis, and have suffered everything, and tried a number of doctors but got no relief. Anybody could have got $500 had they cured me. The CUTICURA REMEDIES cured me. God bless the man who invented CUTICURA!

CHENEY GREEN, Cambridge, Mass.

CUTICURA REMEDIES.

Are sold everywhere. Price, Cuticura, 50c; Soap, 25c.; Resolvent $1. Prepared by the Potter Drug and Chemical Corporation, Boston.

☞ Send for "How to Cure Skin Diseases," 50 illustrations and 100 testimonials.

PIMPLES, black heads, chapped and oily skin prevented by Cuticura Medicated Soap.

SANFORD'S RADICAL CURE For CATARRH.

Relief Instantaneous. Cure Rapid, Radical, and Permanent,

No single disease has entailed more suffering or hastened the breaking up of the constitution than Catarrh. The sense of smell, of taste, of sight, of hearing, the human voice, one or more, and sometimes all, yield to its destructive influence. The poison it distributes throughout the system attacks every vital force, and injures the most robust of constitutions. Ignored, because but little understood, by most physicians, impotently assailed by quacks and charlatans, those suffering from it have little hope to be relieved. It is time, then, that the popular treatment of this terrible disease by remedies within the reach of all passed into hands at once competent and trustworthy. The new and hitherto untried method adopted by Dr. Sanford in the preparation of his RADICAL CURE has won the hearty approval of thousands It is instantaneous in affording relief in all head colds, sneezing, snuffing, and obstructed breathing, and rapidly removes the most oppressive symptoms, clearing the head, sweetening the breath, restoring the senses of smell and taste, and neutralizing the constitutional tendency of the disease towards the lungs, liver, and kidneys.

SANFORD'S RADICAL CURE FOR CATARRH consists of one bottle of the RADICAL CURE, one box of CATARRHAL SOLVENT, and IMPROVED INHALER, all in one package; price, $1. Ask for SANFORD'S RADICAL CURE. Sold everywhere.

POTTER DRUG AND CHEMICAL CORPORATION, BOSTON.

Aching Sides and Back, Hip, kidney and uterine pains and weakness, relieved in one minute by the Cuticura Anti-Pain Plaster, the first and only instantaneous pain-killing, strengthening plaster.

Common Sense

In the treatment of slight ailments would save a vast amount of sickness and misery. One of Ayer's Pills, taken after dinner, will assist Digestion; taken at night, will relieve Constipation; taken at any time, will correct irregularities of the Stomach and Bowels, stimulate the Liver, and cure Sick Headache. Ayer's Pills, as all know who use them, are a mild cathartic, pleasant to take, and always prompt and satisfactory in their results.

"I can recommend Ayer's Pills above all others, having long proved their value as a

Cathartic

for myself and family."—J. T. Hess, Leithsville, Pa.

"Ayer's Pills have been in use in my family upwards of twenty years, and have completely verified all that is claimed for them."—Thomas F. Adams, San Diego, Texas.

"I have used Ayer's Pills in my family for seven or eight years. Whenever I have an attack of headache, to which I am very subject, I take a dose of Ayer's Pills and am always promptly relieved. I find them equally beneficial in colds; and, in my family, they are used for bilious complaints and other disturbances with such good effect that we rarely, if ever, have to call a physician."—H. Voulliemé, Hotel Voulliemé, Saratoga Springs, N. Y.

Ayer's Pills,
PREPARED BY
Dr. J. C. Ayer & Co., Lowell, Mass.
Sold by all Dealers in Medicine.

MARVELOUS MEMORY DISCOVERY.

Only Genuine System of Memory Training.
Four Books Learned in one reading.
Mind wandering cured.
Every child and adult greatly benefitted.
Great inducements to Correspondence Classes.

Prospectus, with opinions of Dr. Wm. A. Hammond, the world-famed Specialist in Mind Diseases, Daniel Greenleaf Thompson, the great Psychologist, J. M. Buckley, D. D., editor of the *Christian Advocate, N. Y.*, Richard Proctor, the Scientist, Hons. Judge Gibson, Judah P. Benjamin, and others, sent post free by

Prof. A. LOISETTE, 237 Fifth Ave., N. Y.

CATARRH ELY'S CREAM BALM

Cleanses the Nasal Passages, Allays Pain and Inflammation, Heals the Senses of Taste and Smell.

HAY-FEVER Try the Cure.

A particle is applied into the nostril and is agreeable. Price 50 cents at Druggists, by mail registered, 60 cts.
ELY BROTHERS. 56 Warren St. New York.
jan10deodawly

HARNESS GOODS.

Single Harness $7 per set.
Double Harness Cheap.
Trunks and Satchels Cheap.
Repairing Harness, Cheap.
A full line of fancy
Fur Robes
At a bargain. Lap Robes in great variety. All goods in my line cheaper than any house in the state.

WM. SADLER,
NO. 15 MAIN STREET.

THIS PAPER may be found on file at GEO. P. ROWELL & CO'S Newspaper Advertising Bureau (10 Spruce St.), where advertising contracts may be made for it in NEW YORK.

THE GAZETTE.

PUBLISHED BY THE GAZETTE PRINTING COMPANY OF JANESVILLE WIS., TERMS: DAILY $6 00 PER YEAR. PAYABLE MONTHLY. WEEKLY $1 50 PER YEAR CASH IN ADVANCE.

NICHOLAS SMITH; PRESIDENT.
S. F. BLISS, TREASURER AND MANAGER.
WM BLADON, SECRETARY.
JOHN O. SPENCER. CITY EDITOR.

THE GIST OF THE NEWS.

London—Mr. Parnell has instituted a suit against the London Times for libel, claiming £100,000 damages.

Fletcher, Ohio—While playing with a revolver Joseph Heath, 13 years old, shot and killed Dora Webster, aged 16.

London—The Nottingham spring handicap of 350 sovereigns was won by J. O'Neill's 5-year-old, "The Rejected."

Guadalupe—Mexican miners near here have gone on a strike and have forced the bosses to seek protection from the authorities.

Chicago—The much-talked-of fight between Patsey Mullen and Jim Duffy, local heavy-weights, has been postponed two weeks.

Punxsutawney, Pa.—A general strike among the coal miners in Jefferson county is threatened because of a reduction of wages.

Lockwood, N. Y.—Ellsworth White shot and fatally wouned Mrs. J. Kellogg. No cause is assigned for the act. White was arrested.

Marion, Ind.—A gas well with an estimated capacity of 1,000 feet was struck on the site selected for the Soldiers' Home near here.

New York—The Rev. William G. Roberts, of Lake Forest, Ill., was elected a fellow of the Geographical society at its meeting here.

St. Joseph, Mo.—John W. Lowe, ex-mayor of Pittsburg, Kan., has skipped, taking with him $20,000, which he raised on forged paper.

Phillipsburg, Kan.—John W. Lowe, agent for the Equitable Mortgage company has absconded, being a defaulter to the amount of $25,000.

Marcellus Township, Mich. — Edward E. Littell has celebrated his one hundreth birthday. He is the father of twenty-three children, has been married three times, and is still healthy and hearty.

New York—Charles W. Durant, son of the famous Chicago sugar refiner, who was left $350,000 three years ago, is penniless, having spent everything in Wall Street speculation and in booming an unsuccessful actress.

Newburg, N. Y.—Orders have been issued for all the cadets at the United States military academy at West Point to participate in the military parade in New York at the Washington centennial Tuesday, the 30th inst.

Little Rock, Ark.—Official returns from the election for three Supreme court judges show the average Republican vote to be 41,606; the average majority for Hughes, Sandels and Hammingway, the Democratic nominees, is 11,098.

San Francisco, Cal.—With a capital of $5,000,000, the Beet Sugar company has been incorporated, Claus Spreckels and John D. Spreckels, who hold half the stock, being among the directors. A number of large refineries will be erected at various points on the coast.

Long Brance, N. J.—Russell Slocum, Edward Patrick and John Bennett, three young men are under arrested for assaulting Eddie Travers, a 12-year-old boy, by forcing a quart of whisky down him. It required the utmost efforts of physicians to revive the boy.

Pulling Down the Wires.

NEW YORK, April 17.—In compliance with an order from Mayor Grant, gangs of workmen commenced pulling down telegraph poles and wires on certain New York streets this morning. The step was the result of Judge Wallace's order dissolving the injunction procured by the Western Union against the Mayor and New York Board of Electrical Control. The work of demolishing the overhead wires was watched by large crowds of people.

Convention of Boiler-Builders.

PITTSBURGH, Pa., April 17.—The boiler manufacturers of Pennsylvania and adjacent States are in session at the hotel Anderson in this city, to arrange for the perfecting of an organization so that uniform prices for boilers will prevail. About 100 representatives from Pennsylvania, New York, Ohio, Maryland, West Virginia, and New Jersey are present.

THE MARKETS.

Chicago.

CHICAGO, April 16. — Grains — Dull; WHEAT—Opened fractionally lower and on small business prices were ⅛@¾c lower, closing quiet. No. 2 regular May 87¼@88¾c, closing at 88¼c; June 87@88¾c, closing at 88c; July 81¼@82¾c, closing at 83⅛c. CORN—Strong; No. 2 May 34⅛@34⅞c, June 34⅞@35⅛c, July 35⅝@35⅞c. OATS—Steady; firm. No. 2 May 24¼@24⅝c, June 24⅜@24⅝c, July 24¼@24½c.

Provisions—Active and higher at the close. PORK—May $11.60@11.95, June $11.70@12.02½, July $11.80@12.10. LARD—May $6.85@6.90, June $6.87½@6.95, July $6.95@7.00. RIBS—May $5.97½@6.07½, June $6.07½@6.15, July $6.20@6.22½.

Seeds—Sales by sample; Timothy $1.92@1.30, clover $4.25@4.50, flax, $1.55.

Live Stock—HOGS—Estimated receipts today 11,500 head, official yesterday 10,744 head, shipments 3,498 head, left over about 2,500 head. Quality of to-day's receipts a shade better. The market opened fairly active, but prices are 5@10c lower. Light grades $4.75@4.95, rough packing $4.65@4.70, mixed lots $4.75@4.90, heavy packing and shipping lots $4.785@4.90. CATTLE—Receipts 6,000 head, steady; heavy cattle slow. Beeves $3.45@4.40, cows $1.75@3.10, stockers and feeders $2.60@3.70. SHEEP—Receipts 5,000 head, steady. Natives $3.90@5.40, corn-fed westerns $5.00@5.50, lambs $5.00@6.10.

New York.

NEW YORK, April 16.—WHEAT—Weak and ⅞@1c lower; free selling; fairly active; No. 2 red May 86@88 13-16c, June 8.¼@8.7⅞c, July 8.¾@88⅝c, August 87@88c, September 87⅛@88⅛c. December 90@90⅞c. CORN—Quiet and firm; Mixed Western 41@43⅛c. OATS—Steady and firm; Western 30@39⅛c. Provisions—BEEF — Quiet; Extra Mess $6.75@7.00, Plate $8.25@8.50. PORK — Dull; New Mess $13.50@13.75, Old Mess $12.50@12.75, Prime $12.50. LARD—Dull but firm; Steam-rendered $7.15.

Foreign.

LIVERPOOL, April 16.—PORK—Is in poor demand; Prime Mess Eastern 65s, steady; do Western 5's, steady. LARD—Is in poor demand; spot and April 35s 6d, steady; May and June 35s 9d, steady. WHEAT—Is in fair demand; New No. 2 Winter 6s 10½d, easy; do Spring 6s 8d, easy. FLOUR—Is in fair demand; 11s, dull. CORN—Is in good demand; spot, April, May and June 3s 10d, firm.

Milwaukee.

MILWAUKEE, Wis., April 16.—WHEAT—Firm; cash 82c, May 82¼c, July 83¼c. CORN—Firm; No. 3 34c. OATS—Steady; No. 2 White 28@28⅛c. RYE—Steady; No 1 44c. BARLEY—Dull; No. 2 57c.

Toledo.

TOLEDO, Ohio, April 16.—WHEAT—Dull and lower; cash 91c, May and June 86¼c, July and August 81¾c. CORN—Steady; cash 35c, May 35¼c. OATS—Quiet; cash 25¼c. CLOVER SEED—Dull; cash and April $4.55.

Deroitt.

DETROIT, Mich, April 16.—WHEAT—No. 1 White cash 95c, No. 2 Red case 93c, May 89⅞c, June 89⅞c, July 89¼c, July 81⅞c, August 82c. CORN—No. 2 cash 34¼c, May 35c. OATS—No. 2 25⅛@25¼c, No. 2 white 28⅛c.

Eupepsy.

This is what you ought to have in fact you must have it, too fully enjoy life Thousands are searching for it daily, and mourning because they find it not. Thousands upon thousands of dollars are spent annually by our people in the hope that they may attain this boon. And yet it may be had by all. We guarantee that Electric Bitters, if used according to directions and the use persisted in, will bring you good digestion and oust the demon Dyspepsia and install instead Eupepsy. We recommend Electric Bitters for Dyspepsia and all diseases of Liver, Stomach and Kidneys. Sold at 50c. and $1.00 per bottle by F. Sherer & Co., druggists.

Pear is the purest and best soap ever made

BILL NYE SEES NIAGARA.

THE HUMORIST SPEAKS WELL OF THE FALLS.

He Describes the Great Cataract--Indians Now Regularly go East to Get an Annual Supply of Relics --- Nemesis on the Trail.

EATING a hasty meal, our party, arrayed in alpenstocks and conscious rectitude, began the ascent from Buffalo by a circuitous route. We reached Niagara Falls Station, whence we proceeded by drosky to our chalet. Here we alighted. The chalet is kept by a native American, and after our long journey from Buffalo it was good to once more hear the music of our own language. Hastily eating a light lunch we put on our top coats, and in charge of a John Darm we proceeded by diligence toward the Falls via the American side.

The storm now burst upon us in all its fury, and the rain descended in the wildest profusion, saturating the Falls and rendering them well-nigh impassable. Our muleteer covered himself with his pontoon, wrapped his tarpaulin around his ears, and while our slender diligence swayed in the blast he drove us across to Goat Island. The thunder of the immense volume of water was now swallowed up by the mighty roar of the bursting tempest, and then as it died away like the wail of a perishing soul one would again hear the sullen thunder of the Falls.

We now began the descent on the side of Goat Island looking toward the Great Horseshoe Fall. The rain fell in torrents, and as our umbrellas had been turned wrong side out by the blast we were soon wet to the skin. There we stood in the presence of the greatest spectacle America can produce, perhaps, outside of Congress. Like an egotistical author Niagara for centuries has been pouring over her own works. It is really, however, beyond criticism. I went there thinking that if the Falls really deserved scathing I would scathe them through the press and inquire their business, but I must say that, like Mr. Booth, they deserve their great success, and I do not blame them for respecting themselves, and having their pictures taken every little while, and getting their names in the papers. They deserve all the glory they have got, and far be it from me to put a straw in the way of the progress of Niagara Falls.

We next went down to the Whirlpool, and on the way a detachment of John Darms escorted us with an air of suspicion. Our drosky driver evidently watched us every moment like a cat. At the Whirlpool we alighted again, being narrowly watched by the driver and a John Darm from Cohoes.

Here, as we reached the brink of the cliff, the blizzard struck us amidship; the great Niagara, which has assisted so many temperance lecturers in scaring to death the moderate drinker, seemed to become silent in the presence of Mr. Blizzard from the wild and unkempt West. Just then my high silk hat, which I wear in ascending the Alps and doing the tourist act generally, went up into a large blue hole in the sky; and while I was watching it the square red remarks, "Keep off the grass," with an iron rod on one side, swatted me across the stomach.

The storm was now at its height, the roof of the hotel gently lifted with the breeze, and through the fast falling rain we could see a surprised gentleman in his room just emerging through the neckband of a bright new shirt. With a look of wonder and horror he tried to pull down the roof again and conceal himself, but he could not do so.

The storm now took off its coat and shrieked while the Whirlpool was lashed to its greatest fury and at the Whirlpool Bazaar genuine Indian moccasins made in Connecticut went down to $2 a pair. I made a movement toward the brink of the precipice, intending to peer down over it into the

'TWAS WELL LOOKED AFTER.

boiling waters, when I felt the grasp of a John Darm on my shoulder and I jerked back with an oath which would have sworn in a whole precinct of non-residents at a Presidential election.

"Monsieur fool heemself," said the John Darm, in pure Buffalo French, with a slight patois of the Rue de Main street. Then grinding his teeth, he managed to make me understand that I had stated in Buffalo that "I was going over the Falls and through the Whirlpool" but that a nemesis was on my trail. It is disagreeable to have your trail stepped on by a nemesis, and so I explained that I meant to be figurative, and so when the John Darm had opened my overcoat and found that I was not dressed in tights with double-leaded bridge jumping shoes he allowed me to pass. It was here at the bazaar that I met my old friend Pocomoco of the Piute tribe of Indians. "And what are you doing here, so far away from home, Pocomoco?" I asked in the light running domestic accents of the Piute tongue.

"I am here," he replied in the same language, "to procure our regular supply of Indian relics for the coming year. We cannot compete any longer with Connecticut in the manufacture of genuine Indian relics. So we come to Niagara Falls for them. We also get most of our ornamental beadwork done in England, and our ornamental massacre business is done there, too. The white man has facilities which we do not have, and so the red man's goose is practically cooked. We can buy arrow-heads cheaper than we can make them, and why should we toil over a home-made arrow-head all day when we can steal a horse in ten minutes that will bring nice new relics enough to last us a year? We have in our tribe favored free trade, and so we, with our infant industries, are thrown into direct competition with the relicmakers of the Bowery. You can buy a good scalp at Chatham Square for sixty-nine cents to-day, and so the warpath is practically overgrown with grass. In a year or two men with sample cases will no doubt visit the Indian tribes and sell their year's supply of everything in that line. We are utterly discouraged. There has not been a war-like attitude among the Piutes since the Buckwheat Pancake Outbreak of '55."

—Cutaway and sack business suits in great variety and at living prices at Zeigler's.

THE SPORTING WORLD.

The Weir-Murphy Fight the Cause of Much Talk---Notes of the Sports.

The talk of the week in sporting circles has been the fight of Weir and Murphy at Kouts, Ind., which was one of the bloodiest battles of recent years, and when it is considered, that at the end of eighty rounds neither side had any particular advantage, the mill was indeed a peculiar one. For the first ten rounds Weir had much the best of the contest, and cut his antagonist right and left in a way that made the "Spider's" backers jubilant, but then he found he was tiring himself out and that the other man, while horribly bloody, was fresh and ready for the next round. Then Weir thought a little time would put Murphy beyond seeing and for hours he waited for this event to occur, once and awhile enlivening matters by a hard fought round. And Weir was as badly punished as was his opponent, both men on retiring from the ring being about as badly used up as men could be and stand up. They took their punishment bravely enough, and while the assembled sports were much disappointed that no decisive result was reached, they could not complain of not seeing plenty of punishment given and taken.

It was intended to have a second meeting three days later and finish the mill, but the physical condition of the men made this impossible, and the money was pulled down and the bets all declared off.

Jack Ashton Knocks Joe Lannon Out.

Jack Ashton and Joe Lannon fought at Burrillville, R. I. For fifteen rounds the fighting was very light and honors were even. The articles called for but eighteen rounds, but through a misunderstanding another was called by the referee. In the opening of the nineteenth round Ashton forced the fighting and with a succession of terrific blows knocked his man out. John L. Sullivan was present and coached each of the contestants in turn.

Sporting Notes.

Budd Doble will campaign the bay gelding Piano Boy, 2:21½, this season.

Belle Brasfield, 2:20, is the dam of a newly-arrived filly by Sultan, 2:24. It ought to make a flyer.

Byrne has tendered the use of the Brooklyn grounds to the New York club until they find grounds of their own.

President Davidson has signed Scott Stratton, but the latter carried his point of playing no Sunday games.

It looks as though the Phillies intended letting George Wood go. Andrews is booked to play left field this season.

The Clevelands played a steady game at Kansas City, winning by 3 to 2. McAleer led the batting, which was very light.

The famous filly Wildflower, who reduced the 2-year-old record of Bonita to 2:21 has dropped a bay filly by Nephew at Palo Alto.

In their first game of the season the Harvards were beaten by a picked nine by 13 to 10. Boston scribes say the college team this year will be a very poor one.

George Smith has never yet given Brooklyn a full season's work in any year, but this time he will endeavor to break his record and play throughout the season.

Brooklyn lost to Newark in their opening game, the score standing 7 to 6 in Newark's favor. The game was lost by poor batting, Brooklyn making but four hits to eleven by Newark.

G. Dorrier, a member of the Zettler Rifle club of New York, broke the rifle record at Hoboken for the twenty-five-ring target at 280 feet, scoring 1,166 out of a possible 1,200. His opponent made 1,155 points.

"Pittsburg Phil" gives it as his opinion that Peter Jackson is overrated and that Patsy Cardiff will just about do him. Phil's judgment is A1 when it comes to estimating the horses, but it may not be so good when dealing with the fighters.

Bill Masterson, late backer of Ed Smith, the Denver pugilist, says: "He can whip Jack Dempsey or any other man of his weight in the world, but he is a natural born coward and an ungrateful scalawag. He has no sense of honor, but can fight."

Among the Dwyers' 2-years-olds are: Blue Bird, a brother to Blue Wing; Courtland, a brother to Jim Gore; Extra Day, a brother to Dry Monopole; Flatbush, a brother to Firenzi; Hardwork, a brother to Portland, Houston, a brother to Hanover; June Day, a half brother to Bessie June; Kingsbridge, a brother to Kingston; Last King, a brother to Punster and King Puzzler; Red Dress, a sister to Water Lily, and Lizzie Dwyer and an unnamed sister to Tremont.

The Metropolitan Exhibition company now offer to place $10,000 in the hands of Mayor Grant, of New York, for distribution to such public charitable institutions of the city of New York as he may designate and will file with him a bond in the penal sum of $20,000 to guarantee the fulfillment of the offer, providing the company are allowed to occupy and remain in undisturbed possession of the polo ground until Oct. 1, 1889.

Diamond Dust.

Boston has decided to retain Ray. Andy Sommers will also be kept unless some club will pay for his release.

Manager Phillips of Pittsburg has prohibited his men from telling tales to reporters on pain of fine, suspension, and a report to President Young.

A bill prohibiting Sunday ball playing has been reported favorably to the Missouri Legislature and if it becomes a law professional base ball will be knocked out in that State.

The new scoring rules issued for the aid of base ball reporters provides for sacrifice hits in the tabulated reports. The rules say "that a sacrifice hit shall be credited to a batsman who, when but one man is out, advances a runner to base on a fly to the outfield or a ground hit which results in putting out a batsman, or would so result if handled without an error."

How Doctors Conquer Death.

Dr. Walter K. Hammond says: "After a long experience I have come to the conclusion that two-thirds of all deaths from coughs, pneumonia and consumption, might be avoided if Dr. Acker's English Remedy for consumption were only used in time." This wonderful remedy is sold under a positive guarantee by Prentice & Evenson, druggists.

A Life Made Miserable

By dyspepsia is scarcely worth the living. A capricious appetite, heartburn, puzzling nervous symptoms, increased action of the heart after eating, sinking in the abdomen between meals, and flatulence after, are among the successive indicia of this harrassing complaint. Two things only are needful for its removal. A resort to Hostetter's Stomach Bitters, and persistence in its use. These remedial measures being adopted, a cure is certain. Taken immediately before or after meals, this great stomachic promotes secretion of the gastric juice, the natural solvent of the food. The nervous and bilious symptoms consequent upon chronic indigestion disappear, as the complaint gradually yields to the corrective and invigorating influence of the Bitters. Appetite returns, sleep becomes more refreshing, and as a consequence, the body is efficiently nourished, muscular power increases, and the mind grows sanguine. Use the Bitters for chills and fever, and rheumatism.

Early Roses in California.

From a single rose field in Alameda county 80,000 rose-bushes have been sold during the past winter. Most of them have been shipped. Of the whole number 10,000 were shipped to Seattle. That town ought to be rose-embowered a few months hence. Thousands of roses have been shipped from the smaller gardens and other thousands have been sold for planting nearer home, for, while the amateur gardeners sell nothing, rose-gardening has become a profitable business. Roses may be seen in bloom in the open gardens in this season; but those offered in the markets and displayed in the windows of the florists at this season do not grow in the open air. It is not so much frosty weather that keeps them back as the long rainstorms, which arrest the unfolding of the buds and bring about rapid decay.

ST. JACOBS OIL FOR RHEUMATISM.

Suffered 40 Years and Cured.

N. Albany St., Ithaca, N. Y.

For over forty years I have been a victim of Rheumatism. I was persuaded to try St. Jacobs Oil. I have used two bottles and a man more free from rheumatism never walked our streets. My limbs that were once stiff and lame are now as light and limber as in my youth.

JOS. EDSELL.

Crippled Cases Throw Away Crutches; Cured Permanently.

Sold by Druggists and Dealers Everywhere.
THE CHARLES A. VOGELER CO., Baltimore, Md.

UNPRECEDENTED ATTRACTION
OVER A MILLION DISTRIBUTED

L. S. L.

Louisiana State Lottery Company

Incorporated by the Legislature in 1868 for Educational and Charitable purposes, and its franchise made a part of the present State Constitution, in 1879, by an overhelming popular vote.

ITS MAMMOTH DRAWINGS take place Semi-Annually, (June and December), and its Grand Single Number Drawings take place on each of the other ten months of the year, and are all drawn in public, at the Academy of Music, New Orleans, La.

FAMED FOR TWENTY YEARS For Integrity of its Drawings, and Prompt Payment of Prizes.

Attested as follows:

"We do hereby certify that we supervise the arrangements for all the Monthly and semi-annual Drawings of The Louisiana State Lottery Company, and in person manage and control the Drawings themselves, and that the same are conducted with honesty, fairness, and in good faith toward all parties, and we authorise the Company to use this certificate with fac-similes of our signatures attached, in its advertisements."

G. T. Beauregard
J. A. Early

Commissioners.

We the undersigned Banks and Bankers will pay all prizes drawn in the Louisiana State Lotteries which may be presented at our counters.

R. M. WALMSLEY, Pres. Louisiana National Bank.
PIERRE LANAUX, Pres. State National Bank.
A. BALDWIN, Pres. New Orleans National Bank.
CARL KOHN, Pres. Union National bank.

Grand Monthly Drawing.
In the Academy of Music, New Orleans, Tuesday, May 14, 1889.
CAPITAL PRIZE, $300,000
100,000 Tickets at Twenty Dollars Each. Halves $10; Quarters $5; Tenths $2; Twentieths $1.

LIST OF PRIZES.

1 PRIZE OF	$300,000 is	$300,000
1 PRIZE OF	100,000 is	100,000
1 PRIZE OF	50,000 is	50,000
1 PRIZE OF	25,000 is	25,000
2 PRIZES OF	10,000 are	20,000
5 PRIZES OF	5,000 are	25,000
25 PRIZES OF	1,000 are	25,000
100 PRIZES OF	500 are	50,000
200 PRIZES OF	300 are	60,000
500 PRIZES OF	200 are	100,000
APPROXIMATION PRIZES.		
100 Prizes of	$500 are	50,000
100 do	300 are	30,000
100 do	200 are	20,000
TERMINAL PRIZES.		
999 Prizes of	$100 are	99,900
999 Prizes of	100 are	99,900
3,134	Prizes amounting to	$1,054,800

NOTE—Tickets drawing Capital Prizes are not entitled to terminal prizes.

For Club Rates, or any further information desired, write legibly to the undersigned, clearly stating your residence, with state, county street and number. More rapid return mail delivery will be assured by your enclosing an Envelope bearing your full address.

IMPORTANT.

Address M. A. DAUPHIN New Orleans La.
or M. A. DAUPHIN, Washington, D. C.

By ordinary letter, containing MONEY ORDER issued by all Express Companies, New York Exchange, Draft or Postal Note. WE PAY CHARGES ON CURRENCY sent to us by Express in sums of $5 or over.

Address Registered Letters containing Currency to
NEW ORLEANS NATIONAL BANK
New Orleans, La.

"REMEMBER that the payment of prizes is GUARANTEED by FOUR NATIONAL BANKS, of New Orleans, and the Tickets are signed by the President of an Institution, whose chartered rights are recognized in the highest Courts; therefore, beware of all imitations or anonymous schemes."

One Dollar is the price of the smallest part or fraction of a ticket ISSUED BY US in any Drawing. Anything in our name offered for less than a Dollar is a swindle.

TO MONTANA, OREGON AND WASHINGTON.

If you are going west bear in mind the following facts: The Northern Pacific Railroad owns and operates 987 miles, or 57 per cent. of the entire railroad mileage of Montana; spans the territory with its main lines from east to west; is the short line to Helena; the only Pullman and dining car line to Butte, and is the only line that reaches Miles City, Billings, Bozeman, Missoula, the Yellowstone National Park and, in fact, nine tenths of the cities and points of interest in the territory

The Northern Pacific owns and operates 621 miles or 56 per cent of the railroad mileage of Washington, its main line extending from the Idaho line via Spokane Falls, Cheney Sprague Yakima and Ellensburg, through the center of the territory to Tacoma and Seattle and from Tacoma to Portland. No other transcontinental through rail line reaches any portion of Washington Territory Ten days stop over privileges are given on Northern Pacific second class tickets at Spokane Falls and all points west, thus affording intending settlers an excellent opportunity to see the entire territory without incurring the expense of paying local fares from point to point.

The Northern Pacific is the shortest route from St. Paul to Tacoma by 207 miles; to Seattle by 177 miles, and to Portland by 324 miles—time correspondingly shorter, varying from one to two days, according to destination. No other line from St. Paul or Minneapolis runs through passenger cars of any kind into Idaho, Oregon or Washington.

In addition to being the only rail line to Spokane Falls, Tacoma and Seattle, the Northern Pacific reaches all the principal points in Northern Minnesota and Dakota, Montana, Idaho, Oregon and Washington. Bear in mind that the Northern Pacific and Shasta line is the scenic route to all points in California.

Send for illustrated pamphlets, maps, and books giving you valuable information in reference to the country traversed by this great line from St. Paul, Minneapolis, Duluth and Ashland to Portland, Oregon, and Tacoma and Seattle, Washington, Territory, and enclose stamps for the new 1889 Rand McNally County map of Washington Territory, printed in colors, Address your nearest ticket agent, or CHAS. S. FEE, General Passenger and Ticket Agent, St. Paul, Minn

ianldawly

THE CHICAGO MILWAUKEE AND ST. PAUL RAILWAY CO.

FAST MAIL LINE with Vestibuled Trains between Chicago, Milwaukee, St. Paul and Minneapolis.

TRANS-CONTINENTAL ROUTE between Chicago, Council Bluffs, Omaha and the Pacific Coast.

GREAT NATIONAL ROUTE between Chicago, Kansas City, and St. Joseph, Mo.

5700 *MILES OF ROAD* reaching all principal points in Illinois, Wisconsin, Iowa, Minnesota, Iowa Missouri and Dakota.

For maps, time tables, rates of passage and freight, etc., apply to the nearest station agent of the CHICAGO, MILWAUKEE & ST PAUL RAILWAY, or to any railroad agent anywhere in the World.

ROSWELL MILLER, General Manager.
A. V. H. CARPENTER Gen. Pass. & Ticket Agt.

☞ For information in reference to Lands and Towns owned by the CHICAGO, MILWAUKEE & ST PAUL RAILWAY COMPANY, write to H. G. HAUGAN Land Commissioner, MILWAUKEE WISCONSIN.

FOR MEN ONLY!

A POSITIVE CURE For LOST or FAILING MANHOOD; General and NERVOUS DEBILITY; Weakness of Body and Mind: Effects of Errors or Excesses in Old or Young. Robust, Noble MANHOOD fully Restored. How to Enlarge and Strengthen WEAK, UNDEVELOPED ORGANS & PARTS of BODY. Absolutely unfailing HOME TREATMENT—Benefits in a day. Men testify from 47 States, Territories, and Foreign Countries. You can write them. Book, full explanation, and proofs mailed (sealed) free Address ERIE MEDICAL CO., BUFFALO, N. Y.

NEW CHICAGO ADVERTISEM'NTS

This Belt or Regenerator is made expressly for the cure of derangements of the generative organs, A continuous stream of Electricity permeating through the parts must restore them to healthy action. Do not confound this with Electric Belts advt'd to cure all ills, it is for the ONE specific purpose. For full information address Cheever Electric Belt Co., 103 Washington-st, Chicago Ill

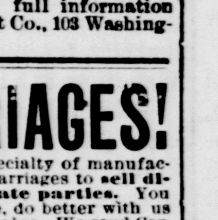

BABY CARRIAGES!

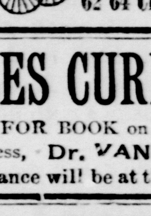

We make a specialty of manufacturing Baby Carriages to sell direct to private parties. You can, therefore, do better with us than with a dealer. We send Carriages to all points within 700 miles of Chicago free of charge. Send for catalogue.

CHAS. RAISER, Mfr., 62 64 Clybourn Ave., Chicago, Ill.

PILES CURED Without Knife OR PAIN.

SEND FOR BOOK on Diseases of the Rectum. Address, Dr. VANCE, Madison, Wis. Dr. Vance will be at the GRAND on May 1.

TO ADVERTISERS.

A list of 1000 newspapers divided into STATES AND SECTIONS will be sent on application—FREE.

To those who want their advertising to pay, we can offer no better medium for thorough and effective work than the various sections of our SELECT LOCAL LIST.

GEO. P. ROWELL & CO.,
Newspaper Advertising Bureau,
10 Spruce street, New York.

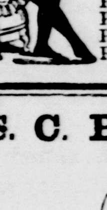

PEERLESS DYES ARE THE BEST For BLACK STOCKINGS.
Made in 40 Colors that neither Smut, Wash Out Nor Fade.
Sold by Druggists. Also
Peerless Bronze Paints—6 colors.
Peerless Laundry Bluing.
Peerless Ink Powders—7 colors.
Peerless Shoe & Harness Dressing.
Peerless Egg Dyes—8 colors.

S. C. BURNHAM,

Optician and Jeweler

REPAIRING NEATLY DONE

71 WEST MILWAUKEE ST.
JANESVILLE, - WISCONSIN

This paper is kept on file at the office of

AYER & SON ADVERTISING AGENTS
TIMES BUILDING Chestnut & 8th Sts PHILADELPHIA
ESTIMATES For NEWSPAPER ADVERTISING FREE at Lowest Cash Rates
Send 10c. for AYER & SON'S MANUAL

For Sale—A FIRST CLASS Meat Market & Grocery

in Chicago, in elegant location; doing a business of $175 dollars per day; horses, wagons, stock and fixtures for sale. A good opportunity for a live man. For particulars address,

D. J. GALLAGHER, Prop
apr5d1m 1611 Wabash ave., Chicago.

THE CHICAGO AND NORTH-WESTERN RAILWAY.

OVER 7,000 MILES

Of steel track in Illinois, Iowa, Wisconsin, Michigan, Minnesota, Nebraska, Dakota and Wyoming, penetrates the Agricultural, Mining and Commercial Centres of the

WEST AND NORTHWEST.

The Unrivaled Equipment of the Line embraces Sumptuous Dining Cars, New Wagner and Pullman Sleepers, Superb day Coaches and

FAST VESTIBULED TRAINS

Running direct between Chicago, St. Paul and Minneapolis, Council Bluffs and Omaha, connecting for Portland, Denver, San Francisco and all Pacific Coast Points.

ONLY LINE TO THE BLACK HILLS

For Tickets, Rates, Maps, Time Tables and full information, apply to any Ticket Agent or address the Gen'l Passenger Agent, Chicago, Ill.

J. M. WHITMAN, General Manager. H. C. WICKER, Traffic Manager. E. P. WILSON, Gen'l Pass. Agt.

C. A. POTTER, Agent, Janesville, Wis

LARGE LOT OF NEW STYLES! OF

Baby-Carriages!
JUST RECEIVED AT
WHEELOCK'S

Of the best and handsomest eastern factories make. Selling cheap this season, from

$2.50 TO $35 00 EACH

NOTICE TO CREDITORS—STATE OF WISCONSIN, County Court for Rock County—In Probate.

Notice is hereby given that at the November term of the county court to be held in and for said county at the court house, in the city of Janesville, in said county, on the first Tuesday of Nov., A. D., 1889, being Nov. 5th, 1889, at nine o'clock a. m., the following matters will be heard, considered and adjusted:

All claims against HARRIET B. LOVEJOY late of the city of Janesville, in said county deceased.

All such claims must be presented for allowance to said court, at the court house, in the city of Janesville, in said county on or before the 6th day of October, A. D. 1889, or be barred.

Dated March 6, 1889.
By the Court:
mch7—d4w J. W. SALE, Judge

CIRCUIT COURT FOR ROCK COUNTY.—Jason Tyler, plaintiff, vs. Addison Brightman and Arlonine Brightman, defendants.

NOTICE OF SALE.

By virtue of an execution directed and delivered to me, issued upon a judgment in the above entitled action, docketed in the office of the clerk of said court on the 18th day of February, 1889, for $210 33-100, in favor of the above named plaintiff and against the above named defendants, and in which action the lands and premises hereinafter described were attached, on the 24th day of September, 1888,—I have seized and shall expose for sale and sell, as the law directs, at the front door of the Court House, in the City of Janesville, in said county, on the 31st day of May, 1889, at ten o'clock in the forenoon of that day all the right, title and interest which said defendants, Addison Brightman and Arlonine Brightman, and each of them had, on said 24th day of September, 1888 or have since acquired, of in and to said lands and premises, which are known and described as follows:

The northwest quarter of the southwest quarter of section four (4 and the easterly twenty-six and two thirds (26⅔) acres of land in the northeast quarter of the southeast quarter of section five (5), all in town four (4), range thirteen (13) east, in the town of Milton county of Rock and State of Wisconsin—Dated April 9th, 1889.

G. C. BABCOCK,
Sheriff for Rock County, Wis.
april9doe7w

SHERIFF SALE—STATE OF WISCONSIN—IN SUPREME COURT—Ann D. Crichton, appellant, vs. John Crichton, respondent.

By virtue of an execution issued out of the Supreme Court of the state of Wisconsin, against the goods, chattels, lands and tenements of John Crichton, the respondent above named, I have seized all the right and title which the said John Crichton had on the 4th day of December, A. D., 1888, or which he has since acquired in and to the following described premises, which I shall expose for sale and sell to the highest bidder, as the law directs, at the front door of the postoffice, in the city of Janesville Rock county, Wisconsin, on Saturday the 27th day of April, A. D., 1889, at 10 o'clock in the forenoon of that day to-wit:

The north half of the south east quarter of section four (4, township number two (2) north, range number fourteen (14) east, in Rock county Wisconsin.—Dated Janesville, Wis., March 15th 1889.

GEO. C. BABCOCK,
mch15d7w Sheriff of Rock Co., Wis.

STATE OF WISCONSIN—CIRCUIT COURT ROCK COUNTY.—Caroline Ludwig, plaintiff, against John F. Ludwig, —— Ludwig, his wife and Ann Pfuffer, defendants.

The State of Wisconsin to the said defendants:

You are hereby summoned to appear within twenty days after service of this summons, exclusive of the day of service, and defend the above entitled action in the court aforesaid and in case of your failure so to do, judgment will be rendered against you according to the demand of the complaint, of which a copy is herewith served upon you.

WILLIAM G. WHEELER,
Plaintiff's attorney.
P. O. Address Janesville Rock county, Wis.
B. M. MALONE, for counsel.
apr13d7w

STATE OF WISCONSIN—COUNTY COURT—Rock County. In the matter of the estate of Preserved Albee.

STATE OF WISCONSIN, COUNTY OF ROCK } ss

The State of Wisconsin, to Harriet A. Albee, of the city of Chicago, in the state of Illinois:

It being made to appear to our County Court by the verified petition of D. E. Fifield, that you have never settled your account and been discharged from your trust as executrix of the last will of Preserved Albee, deceased, and that you have wrongfully refused and neglected to settle said account, although frequently requested so to do, by said petitioner and his co-surety.

Now, therefore, you are hereby cited and required to appear before our said court, at a regular term thereof, to be held at the Court House, in the city of Janesville, in said county, on the 4th day of June, 1889, at 9 o'clock a. m., and there to render and settle your account as executrix of the last will of Preserved Albee, deceased, and to show cause why you should not be removed and the letters testamentary heretofore issued to you be revoked.

[SEAL.] Witness the Hon. J. W. Sale, judge of our said county court, at his office in the city of Janesville, in said county, this 13th day of April, 1889.

J. W. SALE,
apr13doew7w County Judge.

DRUNKENNESS

Or the Liquor Habit, Positively Cured by administering Dr. Haines' Golden Specific.

It can be given in a cup of coffee or tea or in articles of food, without the knowledge of the patient; it is absolutely harmless, and will effect a permanent and speedy cure, whether the patient is a moderate drinker or an alcoholic wreck. IT NEVER FAILS. Over 100,000 drunkards have been made temperate men who have taken Golden Specific in their coffee without their knowledge, and to-day believe they quit drinking of their own free will. 48 page book of particulars free.

FRANK SHERER, Druggist, Agent Janesville, Wis.

R. W. Tansill & Co., 55 State St., Chicago, WANT ONE Agt (Merchant only) in Every Town for

TANSILL'S PUNCH 5¢

E. B. HEIMSTREET,
DRUGGIST,
Sole agent at Janesville.
eanlwly

THE GAZETTE.

THE OFFICIAL CITY PAPER.

AVERAGE CIRCULATION OF DAILY AND WEEKLY 8,500.

LOCAL MATTERS.

Competitors try in vain to equal the Janesville Steam Laundry on River street, for fine work and low prices.

I am now prepared to receive pupils on the guitar, at my rooms No. 12, North Main street. My terms will be $15, for a term of twenty lessons if taken at my rooms. If any pupil cannot come to my music rooms, I will give lessons at their homes for $20 for a term of twenty lessons. Shall be glad to consult with those desiring instructions on the violin or banjo. GEORGE ANDERSON.

The Janesville Steam Laundry leads in low prices and good work. Collars 2c cuffs 4c.

Have you a ticket on the chamber set at the Magnet.

If you want a good hair cut or shave go to Wisch's.

Young Lady Wanted.

Wanted—a young or middle-aged lady to take a light work to do at her home for 5 or 6 weeks. Must be intelligent and tasty. Materials furnished. Apply immediately, F. H. Davis, Room 24, Park Hotel.

New garden vases, hanging baskets and flower pots at Wheelock's. Full line of Jewett's refrigerators, baby carriages, bird cages and other seasonable goods.

An elegant line of sample corsets all colors, styles, and sizes, worth $1.00, $1.25, $1.50 and $2 all at 63 cents, Thursday only. Grand Thursday sales April 18th. Plushes all widths, best grade, all colors, 47 cents. New line of ribbons for hat trimmings at The Magnet's prices. 500 more brooms at ten cents each. Do not fail to attend the Thursday sale at The Magnet.

Young Man Wanted.

Wanted—A young man to travel with me in a business paying $20 to $25 and expenses per week. Must be gentlemanly and a worker. No canvassing. $20 cash required. Apply immediately, Room 24 Park Hotel.

Buy the Douglas Police shoe.

We have the best facilities for storing stoves. Send in your orders.
KIMBALL HARDWARE CO.

The best bath room in the city at Wisch's.

The finest Easter Cards at Sutherland's bookstore.

Just received—A new lot of baby carriages at Spoon & Snyder's 159 West Milwaukee Street.

Piano for sale or will rent to parties who wish to practice for one hour a day at 25 cents per week. Enquire at this office.

WANTED—A good woman who desires to become a practical nurse to enter the city hospital under training.
E. B. HEIMSTREET, Secy.

TO RENT.—The Capt. Neal house, 111 Washington St. Enquire of J. C. Metcalf.

—We will continue the fire sale for one more week.
J. M. BOSTWICK & SONS.

Wisch—West Milwaukee street has the finest tonsorial rooms in the city.

Ladies' lace Oxfords from 75 to $1.50. Largest stock, lowest prices. We wan your trade. BROWN BROS.

—We will continue the fire sale for one more week.
J. M. BOSTWICK & SONS.

TO RENT—A good stone house on Park Place, fronting park, and a house on South Second street, near Bluff street, next west of Dr. Hodge's; both in third ward. F. F. STEVENS.

—We will continue the fire sale for one more week.
J. M. BOSTWICK & SONS.

Buy Ford & Crossett's Rising Sun, Fancy Patent and Golden Wedding Flours of W. T. Vankirk, John H. Myers, Ball & Bates, C. E. Brown, J. C. Fredendall, W. H. Burchell, John Jones, Dutton & Son, Augt. Lutz, Schmitt & Buggs, A. Rider.

For novelties in dress goods—both woolen and cotton fabrics, plain and fancy silks, India silks, China silks, nobby pattern suits, etc., you can see the representative stock at J. M. Bostwick & Sons'.

FOR RENT—One store and three flats in Kenilworth block, Main street, Janesville. All supplied with artesian and cistern water. The flats are convenient to business portions of city and desirable residences for small families. Inquire of B. B. Eldredge at his office, No. 5, Jackman's block.

Another very large invoice of wall papers received direct from the manufacturers this (April 12, 1889) at Sutherland's bookstore.

Ladies', misses' and child's rubbers, only 25 cents, at Brown Bro's bargain shoe store

Dirt.

Black dirt delivered anywhere in the ity or cemetery for flowers or grading lawn at one dollar per load. Leave orders at Vankirk Bros.
ALBERT BATHERELL.

TO RENT—My residence on South Main street. Possession given immediately. Key, at Mr. D. E. Fifield's
R. W. BURTON, Polo, Illinois.

Have you seen the Douglas Police Shoe, just the shoe for hard wear? Don't take any imitation; be sure to have the genuine. We have a complete stock.
BROWN BRO'S.

Remember that J. Sutherland & Sons. have in stock double the amount of paper hangings of all other dealers in the city combined. They sell at bottom prices.

FORTY LABORING MEN WANTED—at once—by Brown Bro's, to try the Celebrated Douglas three dollar shoe. They are the most popular shoe made, and give universal satis action.

BRIEFLETS.

—Police matters are very quiet.

—Wm. L. Mitchell, Esq., of Chicago, is in the city.

—No business of general interest in the courts to-day.

—The clerks will have an "outing" on Friday evening.

—Mayor St. John will probably not convene the new council before some time next week.

—The "fishway" bill has passed the legislature, and as soon as published will be the law.

—Wisconsin Lodge No. 14, I. O. O. F., occupy Odd Fellows hall this evening—regular weekly meeting.

—Street Commissioner Brown is carrying out the recent order of the common council, and giving the streets a thorough cleaning.

—Will R. Jones went to Fort Atkinson this morning, having accepted a position with the Northwestern Manufacturing Co., of that place.

—The report that there is a large colony or school of black bass at Rock Island waiting through tickets to lake Koshkonong, is denied by Deacon Monroe.

—Florence Camp, Modern Woodmen of America, assemble in regular semi-monthly meeting this evening—lodge room in the Court Street M. E. church block.

—Prof. Tuckwood's orchestra will furnish music for the social dancing party to be given by the Concordia Society on Monday evening in their hall in the Mitchell block.

—The remains of the late Mrs. Lydia J. Ambrose were taken to Watertown on the six o'clock train for interment in that city, funeral services being held in Watertown at ten o'clock this forenoon.

—New full size plate glass windows have just been put into the front of Frank Sherer & Co.'s, drug store, Mitchell block, West Milwaukee street, improving greatly the appearance of the corner store.

—The board of directors of the Loan Building and Savings Association meets on Friday evening of this week at the office of John M. Whitehead to dispose of the funds now on hand. Those desiring a loan should make a note of this fact.

—Mr. Albert P. Davies is home from Elgin, Illinois, where he is employed in the watch factory, and is spending a few days visiting with his parents, Mr. and Mrs. E. H. Davies, 109 North Academy street, first ward.

—Yesterday afternooon while playing with her schoolmates at recess, little Edna Rogers, the six-year old daughter of Mr. and Mrs. A. C. Rogers, of 308 West Bluff-street, fell on the play ground of the first ward school and broke her collar bone.

—A large delegation from the Milton and Stoughton Woman's Relief Corps paid a visit yesterday to the W. H. Sargent W. R. C. of this city, and were very pleasantly entertained, supper being served at Post Hall after the business session closed.

—The Court Street M. E. church supper will be given in the Sunday school room this evening from 5:30 to 7:30 o'clock. The room has been freshened with paper and paint, and the ladies will be happy to serve their friends. Let those who have it in charge see that everything necessary is provided. Only 15 cents.

—The Ladies' Aid Society of the Presbyterian church will hold a social Friday evening of this week, at the residence of Mrs. Agnes Clark 102 Bluff street. Supper ready promptly at six o'clock, at the usual price. Come early and do not wait for a personal invitation, as all are welcome.

THE FORTNIGHTLY

THEY WILL DEVOTE ANOTHER EVENING TO TOLSTOI.

Next Friday evening the Fortnightly Club will meet with Miss Flossie De Long, 116 Park street, and continue the discussion of the works of Tolstoi, the great Russian writer. The following programme has been arranged.

1. Critique.......................Mrs. Helmes
2. Authors Theory of Non-Resistance...... ....Mr. Fred Clemons
3. Was the Author Sane When the Book Was Written?............Mr. James Holmes
4. Review of Anna Karenina........Miss Crane
5. Discussion led by..................Mr. Inman

H. & M. BENEVOLENT SOCIETY.

AN INTERESTING PARTY AT THE A. O. U. W. HALL LAST EVENING.

The musical, literary, picnic and social dancing entertainment given by the members of the Harrison & Morton Benevolent Association at the A. O. U. W. hall last evening, was well attended and the entertainment was a most gratifying success in every particular. The programme as published in the Gazette was closely followed, all the participants rendered their parts in a manner to win the approbation and applause of those present. After the entertainment and basket picnic the floor was cleared and all joined in a social dance, keeping time with the excellent music furnished by Prof. Tuckwood's orchestra. The dance was kept up until a late hour, and was enjoyed by all.

The Century Book and Paper Company being in financial difficulties, the agency here will be closed and all money heretofore received for certificates of membership will be returned.
H. H. GRANT, Manager.

EXCURSION TO OKLAHOMA.

Oklahoma opens on April 22, for settlement by homesteaders. A special excursion is being organized to go in through cars leaving Chicago April 20 so as to be on the ground on legal date. This goes by the Santa Fe route the only railroad to that country. For through rates and accommodations apply to J. M. Connell, Freight and Passenger Agent, 99 Wisconsin Street, Milwaukee.

CARD OF THANKS.

The committee having in charge the supper and entertainment given by the W. H. Sargent Woman's Relief Corps No. 21, on the occasion of their fourth anniversary, desire to express their sincere thanks to each and every one who assisted them in any way in making a success of their undertaking.
BY ORDER OF COMMITTEE.

Largest and best assortment of shades and shade goods, at King & Skelly's bookstore.

A VALUABLE HORSE.

HE WAS SOLD TO THE TOWN OF CENTER SHIRE HORSE ASSOCIATION BY JAMES HOPKINS & SON.

James Hopkins & Son, importers o thoroughbred horses, report the sale to the Center Shire Horse Association, Center, Rock Co., Wis., of the prize winning stallion Toddington Don, (4116) bred by Lord Sudely Toddington, Park Glos, Eng. Sire, Ace of Trumps, (17) Dam by A. 1, (1). Toddington Don won first prize 1884, at Suffolk, Ipswich, and gold medal at Hamburg International. Ace of Trumps (17) won second prize in 1887, at Alcester Show, 1879 third at Athstone. A. 1, (1) foaled 1864 won the following prizes; the only ones he ever competed for were open to all England: 1867, First, Bingley Hall Society, Birmingham; First, Gloucesterhire Agricultural Society, Cheltenham: First, Warwickshire Agricultural Society, Sutton Cold Field; 1868, First, Bingley Hall Society, Birmingham; First, Agricultural Society, Gloucester; 1869, Second, Royal Agricultural Society, Manchester; First, Gloucestershire Agricultural Society, Cirencester; First, Worcestershire Agricultural Society, Worcester; 1870, First, Gloucestershire Agricultural Society, Stroud; First, Worcestershire Agricultural Society, Kidderminster. In 1871 Second, Worcestershire Agricultural Society, Malvern; First, Gloucestershire Agricultural Society, Cheltenham. First, Manchester & Liverpool Agricultural Society, Liverpool; 1872, Second, Binley Hall Agricultural Society, Birmingham; First, Gloucestershire Agricultural Society, Gloucester; 1873, First, Gloucestershire Agricultural Society, Bristol; Second, Worcestershire Agricultural Society, Everham.

Toddington Don (4116) is a very powerful horse with lots of quality, heavy bone and grand action. He stands 16 hands 3 inches high on short legs, weighs twenty-two hundred pounds and has a very kind disposition.

HE STRUCK A STEADY THING.

An Affable and Intelligent Companion Encountered on a Railroad Train.

The car was quite full, and I sat down in a seat with a rather intelligent-looking man who had a newspaper in his lap. He was pleasant and remarked that "it looked some like snow," which was a fact. Then he abused the railroad company for not providing better cars and making better time, and we were soon very friendly. It is always a great pleasure to meet a man on the train who will abuse the company with you and act as if he cared to make it pleasant for his felllow-travelers. We found fault with the company until we were tired, and then he said he was going to Allegheny. He was going to settle down there, he said, and stop roaming around. He'd traveled a good deal in his time, but he'd concluded it didn't pay, and hereafter Allegheny was his home. He'd struck something there that he thought was sure to be a steady thing for several years at least, and he didn't see why he might not as well stay right there. In fact, he'd firmly made up his mind to it, and no consideration would induce him to move. He said if I ever happened in Allegheny to hunt him up, and I promised to do so. He would be glad to see me, he explained any day. I wasn't going to be outdone, says a writer in the New York Tribune, so I told him if he was in New York at any time to come in and see me. He looked at the water cooler vaguely, and said he probably wouldn't be that way much, as his duties in Allegheny would keep him pretty closely confined. We chatted some time very pleasantly and found fault with the company some more, when he asked me cheerfully if I wouldn't please take off his hat and place it on the rack above, as it was getting rather warm in the car.

I looked at him as inquiringly as I knew how, but not learning anything that way, I asked him gently why he didn't take off his own hat. He wiggled his arms around a little, and the newspaper slipped off his lap, and I saw he was wearing a pair of adjustable steel handcuffs. He also had shackles on his ankles. A man in the seat behind rose and took off my companion's hat and placed it in the rack, explaining as he did so that he was the county Sheriff, and that he was taking my friend to Allegheny to serve a twenty-year term in the penitentiary for pounding his brother over the head with a brick. I then went back and sat with a fat woman who was carrying a basket of eggs in her lap.

A Fallen Star.

A small colored boy, 12 years old, cross-eyed, attired in a plug hat, knee-breeches and a plaid ulster that came within an inch of the floor, entered the Central Police station, Detroit, at 8 o'clock the other evening and asked Sergt. Ben High if he might stay in the station till morning. The sergeant sees a good many queer fish in the course of a year, but this extraordinary apparation, metaphorically speaking, floored him. As soon, however, as he could pull himself together he said to the boy:

"What is it you want?"

"I want to stay all night."

"Who are you and where do you come from?"

"My name is Lewis Washington, I live in Woodstock, Ont., and I am 12 years old."

"How does it happen you are here?"

"I joined Mr. Clark's minstrel show when it was in Woodstock, and they gave me the slip at Lima, Ohio."

"How did you get from Lima here?"

"The Mayor gave me a pass, and to-morrow I shall see the Mayor of Detroit and try to get a pass to Woodstock."

"An actor in hard luck, eh?"

"Yes, sir."

"What part did you take in the show?"

"I sing and dance."

The sergeant accommodated the boy with a cell down stairs, and in gratitude the lad sang several selections in a voice wonderfully clear and musical.

EVERYTHING FOR THE GARDEN

Now is the time when people plant their gardens, and I have a first class line of seeds. All garden seeds held in bulk are perfectly fresh and reliable, and they are not to be classed with the cheap papered seeds sold in grocery stores, and and sent out year after year.

I sell the Planet Jr. garden drill and cultivator, lawn grass, bulbs for spring planting, flower pots, lawn vases, etc.

I buy Vicks' flower seed in bulk and put up myself, thus insuring perfect quality.

My greenhouses are crowded with plants in fine condition for spring sale.

Special attention gived to bedding plants and lawn vases.
WALTER HELMS,
Main street.

Beecham's Pills act like magic on a weak stomach.

NEW YORK DRUG STORE.

A Well Apportioned and Neatly Arranged Business House.

Don't Fail to Call and Inspect It On Saturday.

To any person who has not been in Heimstreet's drug store for a month past, a surprise awaits them. A force of carpenters, painters, decorators and plumbers have been at work, and Mr. E. B. Heimstreet, the proprietor, has now the largest, neatest and one of the finest drug stores in the northwest. The front of the store is painted black and gold with the exception of the doors which are antique oak. The old front has been taken out and new windows put in of French plate, each glass being six feet wide and nine and one-half feet long.

Entering the store, we find everything changed. The ceiling is light blue panels with drab borders and divided in squares by a copper and gold moulding. The sidewalls are painted in tints with borders and panels all painted, handwork A new floor over the entire store of white maple, oiled and polished. At the right as you enter, a large soda fountain with all the fancy fixings, also a large milk shake of the latest pattern. On the left, a large space raised and divided off by a low railing. This corner is carpeted with Brussels carpet and the walls hung with paintings. A fancy cabinet filled with plush goods sits at one side and several chairs and a carved table are in the center; this is intended for ladies when waiting or looking at the studies of paintings, of which Mr. Heimstreet carries the largest stock in the state. In the center of the store is a large fountain holding 50 gallons of water, and filled with gold fish.

The entire wood work and furniture in the store is finished in oak. At the rear and center of the store, a large arch has been cut leading to the prescription room, which is complete in every respect, At the right of the prescription room is a large room used for labratory work, and at the left, the office which is nicely furnished. The store is twenty-two feet wide by eighty-five feet deep, and could not be more conveniently arranged for the purpose.

Mr. Heimstreet pays his personal attention to the prescription department, and has had over twenty years experience in the drug business. He is assisted by Mr. W. E. Crawford, who is a registered druggist and has had over eight years experience; while Irving Tarrant and George Kinney attend to the general trade. The store is stocked with everything needed in a first class drug store.

The carpenter work was done by George Barriage, painting and decorating by Rogers & Hutchinson, and plumbing by H. E. Merrill & Co.

Saturday, Mr. Heimstreet expects to see everyone at the store, as he will keep up his custom of presenting Easter cards to every caller (on that day.) He has also procured a new fire alarm card, which not only gives the number of box, but explains so every one can tell just where to locate it. These he gives out on Saturday to all who call.

EXCURSION

FROM JANASVILLE TO CHICAGO.

Arrangements have been made for the semi-annual excursion from Janesville to Chicago, which will take place on Tuesday, April 30th, over the Chicago & Northwestern railway. The centennial celebration of the inauguration of President George Washington will take place in Chicago at that time, thus making it a most desirable time to visit the metropolis of the west. Round trip tickets will be sold for $2.75, good to return on any train for four days. The regular train leaves Janesville at 7 a. m. Tickets will be on sale at King & Skelley's bookstore on and after Friday, April 26. In order to secure a sufficient number of cars tickets must be purchased by Monday noon April 29th. Orders from out of town by telephone, mail or telegraph, will receive prompt attention. This will be the only cheap rate to Chicago before fall. Those who desire to visit the Garden City should make a note of it.

THE HIGH SCHOOL.

PROGRAMME OF PUBLIC RHETORICALS FOR FRIDAY, APRIL 19TH.

The following excellent programme of rhetoricals has been arranged for Friday, April 19th, at the high school, to which the public is invited:

1. Music—Piano solo.........Glennie McGuire
2. Reading.........................Frank Drew
3. Recitation—"Twilight"......Kittie McCulloch
4. Essay, "Who Owns this Silver Dollar" .. ..Emma Comstock
5. Oration—"The Citizens We Need and How to Make Them"..........Harry Ranous
6. Music—"Centennial Song" Quartette ... Theodora Harlow, Hattie Smith, Warren Behan, Leon Minor.
7. Declamation—Hayne on Webster.......... ....Louis Fales
8. Essay—"Is Ours a Great Nation"........ ....Alice Thornton
9. Recitation—"Llewellyn" ...... Mamie Sunkle
10. Music—"Knight Waltzes" trio—........ Violin—W. Behan; Guitar—Hattie Smith; Piano—Amy Bowles
11. Essay—"What Are We Here For"......... ....Maude Fuller
12. Declamation—"Sparticus" Address to Gladiators..........................Glen Wray
13. Recitation—"The Aged Prisoner........ ....Nellie Blakeley
14. Vocal Solo—"My Laddie Far Away"...... ....Theodore Harlow
15. Consistency, Thou Art no Jewel, but a Lie"................Lititia Shortney
16. Declamation—"Webster's Reply to Hayne"..........................Ray Stevens
17. Recitation—"In Memory"....Lou Carpenter
18. Chorus—"Catching the Sunbeams"..... ....Class of '89

THE WEATHER.

At seven o'clock this morning the thermometer indicated 51 degrees above zero. Partly cloudy with northwest wind. At one o'clock p. m. the register was 70 degrees above zero. Cloudy with south wind. For the corresponding hours one year ago the register was 45 and 61 degrees above zero.

NOTICE.

Owing to the unprecedented sale of the bankrupt stock of Jno. Griffiths, present owner finds it necessary to close the door Thursday in order to set up stoves sold, and to make room for stock now in warehouse, which will be in readiness for inspection and sale Friday and Saturday, Also to straighten up stock and replenish shelves from upper story.
E. W. LOWELL.

FOR SALE AND EXCHANGE—A fine selection of bargains in houses, lots, farms and western land. You can make some money by calling at my office.
D. CONGER.

SONS OF AMERICA.

LIST OF THE OFFICERS OF WASHINGTON CAMP, P. O. S. OF A.

Washington Camp No. 1, of Wisconsin Patriotic Order Sons of America, will meet to-night at half past seven o'clock, in the Temple of Honor hall, Judd's block.

The camp is now thoroughly organized and has elected officers as follows:

President—J. B. Green.
Vice President—B. R. Hilt.
Master of F. and S.—B. Field.
Rec. Sec.—F. R. S. Ormsby.
Treas.—A. E. Bailey.
Fin. Sec.—S. T. Tennant.
Conductor—J. T. Wilcox.
I. G.—H. B. Walker.
O. G.—J. Horn.
R. S.—J. D. Holmes.
L. S.—E. R. Inman.
Chaplain—Rev. H. B. Dean.
Trustees—C. Cannon, C. H. Lee, and E. S. Hayward.

All who signed as charter members are requested to be present at this meeting.

WILL CLOSE EARLY.

THE DRY GOODS, CLOTHING AND MILLINERY DEALERS ADOPT THE EARLY CLOSING SYSTEM.

JANESVILLE, Wis., April 11, 1889.

We, the undersigned, dry goods, clothing and millinery dealers, agree to close our respective places of business at the hour of six o'clock p. m., Tuesday and Friday evenings of each week.

(Signed)
Archie Reid,
Burns & Boland,
Bort, Bailey & Co.
J. M. Bostwick & Sons.
Ferdinand Quinn,
T. J. Zeigler,
W. C. Helmes,
Frank H. Baack & Co,
J. L. Ford,
Fred Feltz,
Mrs. M. E. Hewett.
Spoon & Snyder,
Childs & Co.,
J. A. Burns,
Kneff & Allen,
F. N. Webster,
O. Paulson,
Olive Sadler,
Kate Clark,
A. Knudson,
M. E. Woodstock,
Milwaukee Clothing Co.

Terrible.

Two-thirds of all deaths in New York City are from consumption or pneumonia. The same proportion holds for most other cities. Delays are dangerous. Dr. Acker's English Remedy for Consumption will always relieve, and may save your life. Prentice & Evenson, Druggists.

CENTER.

—Wm. H. Crow and John Snyder delivered a choice lot of swine to O. F. Collins Monday.

—John E. Davis had the misfortune to lose his fine grey mare with lung fever last week. Loss $200.

—School opened at Crow temple of amusement last Monday.

—Roy Crall had the misfortune to brake an arm while hunting eggs last week.

—Measles are sorely afflicting Mrs. Lucy Schroder's family.

—Mrs. Barten Snyder is convalescent,

—Mr. Harry Howe is suffering with lung trouble.

—Mr. Ira Parmley is suffering for some one to trot horses with, having recently secured a flyer.

—The draft horse interest seems unabating in this town, and should the business prove lucrative, Center will have a grand opportunity to raise large horses.

—James Hopkins and George Fellows on the north side of the creek each have fine specimens and yearling colts that would suit a king.

—Peter Drafahl, the owner of Molier, can justly take pride in competing with competitors, and can also show a fine string of yearling colts.

—August Drafahl and Wm. Samen have two fine specimens of Percherons and feel confident of their ability to please the public.

—The town of Center Shire Horse Association just organized and composed of twelve or fourteen heavy horse breeders, feel confident that they have made a wise selection in the choice of the prize winning stallion Toddington Don (4116) bred by Lord Ludley Teddington, Park Glos, England. This company is represented as follows: President—Mark Honeysett; Vice President—Geo. Dible; Secretary—C. H. Fisher; Treasurer—Seth Fisher; Directors—Mark Honeysett, Wm. H. Crow, C. C. Fisher, Warren Andrews, G. W. Dibble. Manager—C. H. Fisher. Toddington Don was imported by Jas. Hopkins & Son during the season of '87.

—E. L. Parmley's sale drew well and things generally sold well.

—John Crow, Jr. is very sick with measles.

—Mr. Harry Howe is very sick with pneumonia.

—Daniel Hamel sold his bay fillies to Barnard, of Evansville, they were dandes

MILTON JUNCTION

—Mrs. F. W. Ellis and daughter Ethel left Saturday for Waterloo, their old home, to visit relatives and friends. They expect to be absent some two or three weeks.

—J. A. McClafferty is happy. It is a seven-pound girl. It came to town Monday while Mr. McClafferty was in Chicago.

—C. Winch's new barn is all enclosed, and the floors are being put down.

—G. K. Butts received a carload of shorts from Minneapolis, which he is unloading to-day (Wednesday).

—Miss Rose Davis is getting her house ready to move into.

—Our Postmaster F. M. Morris is fixing up around his place nicely.

—Everybody must be making garden by the way G. K. Butts is disposing of garden seeds.

—Mrs. Trudell is not improving very rapidly.

—There appears to be a surplus of yeast cakes by the way they are scattering them around town.

—The town board of supervisors at their first meeting appointed C. A. Ogden as special marshal for the Junction.

—G. K. Butts' little girl is on the sick list.

—Bert Button is sick with sore throat.

—Charles Wing's little babe was very sick Tuesday night with croup.

—G. H. Button went to Chicago last Thursday after goods; while there he purchased a new piano.

—John Sailor has gone to Michigan to show up his new power punching and cutting machine.

—Our schools are having a vacation.

—They have taken out the maple trees on the school ground and removed the road fence from the same.

A Sad Story.

The child coughed. The mother ran. No remedy was near. Before morning the poor little sufferer was dead Moral: Always keep Dr. Acker's Enlish Remedy at hand. Prentice & Evenson, druggists

FOR SALE—A choice 44 acre farm, with new buildings, located in the town of Harmony, two miles from this city.
D. CONGER.

JANESVILLE'S NEIGHBORS.

Interesting, Social and Personal Gossip—News of Recent Doings

A Summary of the Gleamings of Gazette Reporters in Various Towns.

MILTON.

—A dispatch was received here Wednesday, announcing the death of Dr. Justin M. Hull, of heart disease, at the state asylum for the insane. The doctor went to the Mendota asylum about March 1st, at his own request, hoping that the treatment might be of benefit. He had been making some improvement, although sick most of the time during his stay there, but his family had hoped that he might be able to rid himself of the habit that had fastened upon him. The deceased was a skillful physician, and for many years had a large practice in the state of Iowa, and for some time was a member of the state board of health there. He leaves a wife, son and daughter to mourn his sudden and unexpected death, and they have the sympathy of all. The funeral services took place Friday afternoon at the late residence of the deceased. Rev. E. M. Dunn officiated, and the burial took place in the village cemetery.

Dr. Hull was a son of Rev. V. Hull and for many years resided here with his parents. He had a good army record and drew a liberal pension for injuries received in the service. For several years he had resided here for the purpose of giving his children the advantages of the college, having previously made Dakota his home.

—C. B. Hull, of Chicago, was here last Friday to attend the funeral of his brother, Dr. J. M. Hull.

—Howard L. Emerson, of the law firm of Carrington & Emerson, New York city, was in the village Wednesday and Thursday visiting friends and acquaintances. He was on his way to Iowa, where he has some legal matters that demand his attention. His many friends here were glad to meet him and regretted that he made so brief a visit.

—Misses McEwan and Crane, who have been home on a vacation, returned to their school work at Waupun last week.

—The spring term of the graded school began Monday and as we notice the number of youngsters loafing about town, who ought to be in school, both for their own good and that of the community, it does seem as if their parents or some higher authority ought to be invoked to send them into school here or at Waukesha.

—J. H. Arthur, the Edgerton merchant, was in the village Sunday.

—D. J. Connor, agent for the St. Paul company at Cross Plains, spent Thursday in this burgh, shaking hands with the "lads."

—Miss Bessie Tompkins has accepted the principalship of the Lima public school and began her labors there last week.

—W. P. Clarke shipped a coop of Wyandottes to Waukesha last Friday.

—H. L. Dahle, of Perry, was a visitor here Friday and Saturday. "Hink" is one of the old "boys" whom everybod is glad to meet.

—Niles Davis, an old gentleman nearly 80 years of age was seriously injured by a runaway accident one day last week. He was at a farm house on Wheeler Prairie when his horse became frightened and ran away tipping over his cart and throwing Mr. Davis so violently to the ground that he was picked up unconscious. He was brought back to his home in this city this week but it will be a long time before he is able to resume his peddling, if he ever recovers. The accident is particularly distressing as the family are in rather poor circumstances.
—*Wisconsin Tobacco Reporter.*

—Dr. Rice, of Chicago, has been spending some days here endeavoring to organize a camp of the Patriotic Sons of America.

—We clip the following item from the Milwaukee Sentinel, and in common with the many friends and advisers of the professor hope that he may fully recover from his disease by the aid of the Texas climate:

MADISON, April 13.—Prof. Lucius Heritage, who has for several months past been suffering with a complicated form of bronchial troubles has gone to El Paso, Texas, in the hope of regaining his health. He will return to Madison in July.

—E. A. Holmes is on the sick list again, and is threatened with quinsy. He seems to be out of luck this spring.

—The village received a shock Wednesday morning when it was announced that Mrs. W. B. Wells was dead. Mr. Wells woke in the night and found her breathing with great difficulty, raised her and in a second or two she expired. Deceased was in apparent good health, and had been about the village making calls and expressed herself as feeling in better health than for sometime previous. Her death was caused by heart disease, with which she had been troubled for some time. Mrs. Wells came here after her marriage, a stranger to all, but soon gained the respect and esteem of all with whom she became acquainted, and will be greatly missed in the community. The funeral services took place Sunday afternoon at the Seventh-Day Baptist church, conducted by Rev. E. M. Dunn assisted by Rev. Mr. Bryant, and was largely attended. Mr. Wells' daughters, Mrs. Stewart, of Battle Creek, Michigan, and Mrs. Hall, of Syracuse, New York, were in attendance at the funeral, but none of the family of the deceased were able to be present. The W. C. T. U., of which Mrs. Wells had been an active member, and the Odd Fellows' Lodge, with which Mr. Wells is connected, were well represented. The interment was made here.

—Mrs. Alvit Clarke died Friday night, after an illness of but two or three days of acute pneumonia. Deceased has been in rather poor health for some time and was eighty seven years of age. She leaves an aged husband and the following sons and daughters to mourn her death: S. J. Clarke, Albertus Clarke, Wellington Clarke, Mrs. W. P. Clarke, Mrs. Albert Barnhart, of this place, H. P. Clarke, of Brodhead, W. H. Clarke, of Edgerton, and F. B. Clarke, of Westerly, R. I., all of whom were able to be present at the funeral, except the latter. The funeral was held Monday at 11 o'clock a. m. at the Seventh Day Baptist church and was largely attended by the old settlers and neighbors of the deceased. The services were conducted by Rev. E. M. Dunn and the burial was made here.

—One night last week some of the "hoodlums" that live in the village busied themselves in moving door steps out of place, breaking down young shade trees and breaking the ornamental vases in Goodrich's yard. We are informed that the persons who were engaged in this nefarious business are known and will be prosecuted. At the time we write no arrests have been made but we hope that the guilty parties will have to suffer for their misconduct and an end put to this sort of a thing for all future time.

—F. P. Stannard, of Janesville, was in the village Saturday to visit his mother.

—The seats for college chapel have finally arrived and the collegians feel better.

—Jas. G. Bond, who has been on the sick list for a few days, is able to be out again.

—Died in the town of Janesville, on April 11, 1889, Mrs. Mary Yeomans, aged 89 years, 11 months and 9 days. Her maiden name was Mary Helen Johnston, and she was born May 9, 1808, in Glasgow, Scotland. When eight years old she came to America with her parents and settled in Amesburg, Mass. February 26, 1832, she married Jeremiah Dennett, of Portsmouth, New Hampshire; and they moved to Shipton in the Province of Quebec, and then to Brompton, a neighboring village, where they kept a hotel until 1844. At this time they emigrated to Wisconsin and made a home on a farm in the western part of the town of Milton. To them were born six children—two daughters and four sons. The eldest, John Shackford, died when 13 years of age; a daughter, Agnes Zook, died in 1886, at Sioux Falls, Dakota. The other daughter married Mr. Blanchard, of the city of Janesville, where she still lives. Her sons George and James Dennett, have their homes in the town of Milton—the latter on the old homestead. Her youngest son, John Dennett, resides in the town of Janesville. Her husband, Mr. Dennett, died in July, 1863; and three years afterwards in June, she was married again to Leonard Yeomans, who died in 1873, on his farm two miles west of the city of Janesville. Since that time she has lived with her daughter, Mrs. Blanchard, but died at her youngest son's home, after a severe illness of pneumonia. She was a believer in the christian religion, and joined quite early in life the Baptist church. For weeks prior to her death she frequently read the bible, and enjoyed its instruction. Her funeral was held in the Congregation church at this place, April 13th, and Pres. W. C. Whitford preached the sermon, on the topic of the belief of the influence of a belief in the future state of existence upon the human mind. Rev. Wm. Walker offered the prayer.

EVANSVILLE.

—Hon. Daniel Johnson took in the Bower City Monday and Tuesday of this week.

—L. M. Maggett and wife returned from their southern trip last Thursday. Both are looking well and hearty.

—C. F. P. Pullen went to Baraboo Monday to assist in starting a bank at that place. He expects to be home again by January 1st, 1890.

—Col. Geo. W Hall will send up a baloon at this place April 30th. Mr. Hall is buying the equipments for another show. He has given John Evans an order to make the gears for thirteen show wagons as a starter.

—Jerry Young and Clark Morse are going to start a meat market at Stoughton, Wis.

—Jerry Young and Edna Van Patten were married April 11th, at the home of the bride. They will make their home at Stoughton.

—Street Commissioner Hamilton is cleaning up the streets in nice shape.

—Charley Winship got hurt quite badly Monday morning by a run away.

—There is some doubt regarding having a race track here this summer and no prospect of having a base ball club, so don't be alarmed if everything is done on the quiet.

—A letter sent by Fred Tolles to the city marshal of Janesville, was the means of John Menzies, an attorney of that place, getting his spring over-coat which was stolen out of his office last Thursday afternoon and brought here and sold the next day for $5.00. Mr. Menzies regrets that the thief could not have been captured. The coat was a fine one and must have cost $30 or more.

—Katie Ryan died at her father's home in Magnolia last Saturday morning. Miss Ryan had many friends in this place; she was employed at Co-operative Home in this place for some time. She was attacked with brain fever and only lived three days after taken.

Yon sturdy oak whose branches wide
Boldly the storms and winds defy,
Not long ago an acorn small
Lay dormant 'neath the summer sky.

Not unlike the thrifty oak in its germ, development and growth, is consumption. But even this mighty foe of mankind, positively yields to the wonderful curative properties of Dr. Pierce's Golden Medical Discovery if taken early. Don't be blind to your own interests and think yours a hopeless case. This remarkable remedy has rescued thousands. Of druggists.

MAGNOLIA.

—Died—at her home in Magnolia, on April 13th, of spinal meningetis, Miss Katie Ryan, aged 22 years. Deceased was sick only four days. Everything that could be done for her by physician and friends, was faithfully tried, but all in vain. She leaves a father, mother, three brothers and two sisters, to mourn her death. The funeral was held on the 15th inst. in Albany. The bereaved family have the sympathy of all in this their hour of sorrow.

—The quarterly meeting at the Advent church last Sunday, was well attended.

—Ernest Clifford is confined to the house with the mumps.

—Mrs. C. Weaver, who has been quite sick the past ten days is slowly improving.

—Mrs. Smith Jameson and Susie Seger, who have been sick with the mumps, are able to be out once more.

—The Cainville school commenced last Monday with Miss Rose Clifford as teacher.

—It is not yet known who will teach the spring term of school at Magnolia corners.

—Mrs. Warren Howard, of Albany, attended services at the Advent church Sunday morning.

—Miss Anna McNeal, of Janesville, was in town last week the guest of Mr. and Mrs. Wood.

"After a varied experience with many so called cathartic remedies, I am convinced that Ayer's Pills give the most satisfactory results. I rely exclusively on these Pills for the cure of liver and stomach complaints."—John B. Bell, Sr., Abilene, Texas.

For a disordered liver try Beecham's Pills.

FULTON VILLAGE.

—School commenced Monday with a good attendance.

—The measles arrived here the first of the week, they will probably make quite a visit.

—Finest stick candy ten cents at the cash store.

—Miss Kate Raymond returned home from Missouri last week.

—Farmers here are busy getting in their small grain and plowing for seeding corn.

Mr. Fox has moved into the house formerly occupied by Charles Seaman.

—We were sorry to hear of the death of George Garry, oldest son of Mr. and Mrs. Garry, formerly residents of this place.

—Next Sunday being Easter it is expected the church will bloom with flowers.

A Card.

I would like the name and address of each reader of this paper who would like to buy a Gold Watch. I can sell a good gold watch as cheap as $38 and will give plenty of time to pay for it. Address C. H. STODDART, 420 Wabash avenue, Chicago, Ill.

—Cutaway and sack business suits in great variety and at living prices at Zeigler's.

FOR SALE CHEAP—Two fine new residences centrally located on the east side
D. CONGER.

A new stock of teachers' Bibles and Praper Books, at Sutherland's.

—The fire sale is a bonanza for the people. Dry goods of all kinds were never sold lower. We will continue it this week. Remember we have all kinds of goods on sale—cheap.
J. M. BOSTWICK & SONS.

Specialties in novelty braids, crochet cottons, embroidery silks, etc., at Spoon & Snyders.

Buy the Douglass $3.00 shoe.

Ladies' kid opera slippers only 50c. at Brown Bros. Don't buy a pair until you have seen these. You can save money every time by trading at a cash store.

ROYAL

BAKING POWDER

Absolutely Pure.

This powder never varies. A marvel of purity and wholesomeness. More economical than the ordinary kinds, and cannot be sold in competition with the multitude of low test, short weight, alum or phosphate powders. SOLD ONLY IN CANS. ROYAL BAKING POWDER CO., 106 Wall Street, New York.

LOCAL MATTERS.

New spring styles in wall paper and borders at King & Skelly's bookstore.

A house built nine years ago at a cost of $3,000, with a good corner lot, good cellar, well and cistern for sale at a large reduction from original cost or present value. C. E. BOWLES.

Boys' and Children's Clothing—Latest Spring Styles.

The Milwaukee Clothing Company are now prepared to show all the latest novelties in boys' suits. Handsome styles in boys' jerseys and kilt suits. A splendid line of boys' knockabouts and school suits running in children's ages from four to fourteen years at prices so low that they astonish everybody. Buy your boys' clothing at the Milwaukee Clothing store and save your money.

Writing paper, envelopes, and calling cards, at King & Skelly's bookstore.

Boy's and children's suits at prices that will please you, at Zeigler's.

I will sell a choice lot on Jackson street, two and a half blocks from Milwaukee street, with two houses that will rent for ten per cent. of purchase price.
C. E. BOWLES.

TO RENT—A good sized house and large barn, 258 South Main street.
MRS. HULLIHAN.

FOR SALE—A new house on Center avenue, No. 208. Enquire of Geo. C. McLean, Jr.

MONEY TO LOAN by D. Conger.

2,500 Japanese paper napkins, new styles and design, just received at King & Skelly's bookstore.

I offer at reasonable prices, and to those only who will build thereon good residences, a few of the choicest lots in the third ward, but four blocks from Court Street church. C. E. BOWLES.

WANTED.

WANTED—AN INTELLIGENT EARNEST man to represent a large, responsible house in his own locality and outside of large cities. A remunerative salary to right party. References exchanged. Eldred Johnson, Supt. Lock Box, 1585, N. Y.

We wish to employ a reliable man in you county. No experience required; permanent position for three years. Light, easy, genteel business. Money advanced for salary, advertising, etc. Largest manufacturers in our line. Enclose 2-cent stamp. No postals. Centennial Manufacturing Co., Cincinnati, O.

$75.00 to $250.00 a Month can be made working for us. Agents preferred who can furnish a horse and give their whole time to the business. Spare moments may be profitably employed also. A few vacancies in towns and cities. B. F. JOHNSON & Co., 1009 Main St., Richmond, Virginia.
N. B.—Ladies employed also. Never mind about sending stamp for reply. Come quick. Yours for biz, B. F. J. & Co.

WANTED—AGENTS for our NEW PATENT Fire-Proof Safes; size 28x18x18; weight 500 lbs.; retail price $35; others in proportion. Highest award (silver medal) Centennial Exposition. Rare chance; permanent business. Our prices lowest. We are not in the safe pool. Exclusive territory given. Alpine Safe Co., Cincinnati, O.

COMMERCIAL NEWS

JANESVILLE MARKETS.

CORRECTED BY FRANK GRAY.

JANESVILLE, April 17, 1889.

Receipts of grain continue light and the market rules steady at the following quotations:

FLOUR—Best Patent $1 60 per sack; second $1 50 Winter, $1 40
WHEAT—Good to best milling, 80c@90c shipping grades 60c@75c
RYE—In good request at 40@42c per 60 lbs
BARLEY—Ranges at 30c@35c, according to quality.
BUCKWHEAT—50c@55c, per 52 lbs
CORN—New ear, 75 lbs, 25@27c; shelled 25@27
OATS—White, 24@25c. Mixed, 23@24c
GROUND FEED—90c per 100 lbs
MEAL—90c per 100 lbs. Bolted $1 50
BRAN—50c per 100 lbs. $10 00 per ton
MIDDLINGS—50c per 100 $10 00 per ton
HAY—Timothy per ton 6 50@7 50; other kind 4 50@$6 00
CLOVER SEED—$4.50@4.75 per bushel.
TIMOTHY SEED—$1.20@1.35 per 46 lbs
POTATOES—25@30c per bushel.
BUTTER—Good supply 18@20c.
EGGS—Plenty, Fresh at 09@10c per dozen
POULTRY—Turkeys 9c@10c: chickens @8
WOOL—Washed 25@30c, unwashed 16@20c
HIDES—Green 3½c@4c½ Dry 7@8c.
PELTS—Range at 30c @$1 each
LIVE STOCK—Hogs $4 35@$4 50 per 100 lbs Cattle $2 50@4 00

AN ORDINANCE to amend an ordinance entitled "An ordinance to prevent the obstruction of, and injury to, sidewalks and crosswalks", being No. 79 and the amendments thereto.

The Mayor and Common Council of the City of Janesville do ordain as follows:

Section 1. Section 1, of an ordinance entitled "An ordinance to prevent the obstruction of, and injury to, sidewalks and crosswalks" as amended is hereby amended so as to read as follows:

"Section 1. No person shall place, leave, or allow to remain, in or upon any sidewalk in any street in the city of Janesville, any post, box, barrel, goods or thing whatsoever not necessary for the construction or repair of such sidewalk, and no person shall suspend, place or allow to remain, over or across or partially over or across any sidewalk, any wooden awning or any sign or structure, or any goods, merchandise or thing whatsoever, in the city of Janesville, without the permission of the common council; provided that nothing in this ordinance shall be construed as prohibiting the setting and maintenance of suitable and necessary posts to be used, and actually used solely as hitching posts for horses and other animals, and provided that any merchant, store-keeper or shop-keeper may place goods, wares or merchandise upon the sidewalk in front of, and within three feet of, the store or building occupied by him; and provided that any such merchant, store-keeper or shop-keeper may occupy or use that portion of the sidewalk in front of his place of business within three feet of the sidewalk line most distant from the building occupied by him, for not more than one hour, when such occupation or use of the sidewalk may be necessary for receiving or delivering goods, and provided that any person may place, suspend and maintain over any sidewalk adjoining any lot or building owned or occupied by him, an awning or awnings made of cloth, with iron or wooden frame, similar to those now in common use, no part of which shall at any time be less than seven feet from such sidewalk."

SECTION 2. Section 6 of said ordinance entitled "An ordinance to prevent the obstruction of, and injury to, sidewalks and crosswalks" is hereby amended so as to read as follows: "Section 6. Any person who shall violate any of the provisions of this ordinance shall pay a penalty of not more than fifty dollars nor less than one dollar, and each day during any part of which any provision of this ordinance shall be violated, shall constitute and be deemed a separate violation of said ordinance."

SECTION 3. This ordinance shall take effect and be in force from and after its passage and publication.

Passed April 15th, 1889.
J. W. ST. JOHN, Mayor.
GEO. H. BATES, City Clerk.
apr17d3w